

DISTRIBUTION		
SANTA FE	1	
FILE	1	✓
U.S.G.S.	2	
LAND OFFICE	1	
OPERATOR	1	

NEW MEXICO OIL CONSERVATION COMMISSION

RECEIVED 30-015-22580

Form C-101
Revised 1-1-65

JUN 12 1978

O.C.C.
ARTESIA, OFFICE

5A. Indicate Type of Lease
STATE ☒ FEE ☐

5. State Oil & Gas Lease No.
B-2071

APPLICATION FOR PERMIT TO DRILL, DEEPEN, OR PLUG BACK

1a. Type of Work DRILL <input checked="" type="checkbox"/> DEEPEN <input type="checkbox"/> PLUG BACK <input type="checkbox"/>		7. Unit Agreement Name
b. Type of Well OIL WELL <input checked="" type="checkbox"/> GAS WELL <input type="checkbox"/> OTHER <input type="checkbox"/> SINGLE ZONE <input type="checkbox"/> MULTIPLE ZONE <input type="checkbox"/>		8. Farm or Lease Name Gillespie State
2. Name of Operator Collier & Collier ✓		9. Well No. 11
3. Address of Operator P.O. Box 798, Artesia, NM 88210		10. Field and Pool, or Wildcat ✓ E. Empire Y7R
4. Location of Well UNIT LETTER <u>A</u> LOCATED <u>330</u> FEET FROM THE <u>North</u> LINE AND <u>990</u> FEET FROM THE <u>East</u> LINE OF SEC. <u>27</u> TWP. <u>17S</u> RGE. <u>28E</u> NMPM		12. County Eddy
19. Proposed Depth 800'		19A. Formation Seven Rivers
20. Rotary or C.T. C. T.		
21. Elevations (Show whether DT, RT, etc.) 3604	21A. Kind & Status Plug. Bond Statewide	21B. Drilling Contractor Powco
22. Approx. Date Work will start June 15, 1978		

23.

PROPOSED CASING AND CEMENT PROGRAM

SIZE OF HOLE	SIZE OF CASING	WEIGHT PER FOOT	SETTING DEPTH	SACKS OF CEMENT	EST. TOP
10"	8 5/8"	24#	150'	None	Pull
8"	7"	20#	550'	None	Pull
6 1/2"	5 1/2"	14#	800'	200 Sx	Surface

June 12, 1978

Plan to spud Seven Rivers well approximately on June 15, 1978. Total depth: 800'. Will drill 10" hole to 150' and set 8 5/8" cave string. Will drill out with 8" bit to 550' and set 7" cave string. Will drill out with 6 1/2" bit to T.D. and run approx. 800' 5 1/2", 14# casing, then circulate with 200 sacks of cement to surface.

APPROVAL VALID
FOR 90 DAYS UNLESS
DRILLING COMMENCED,

EXPIRES 9-13-78

IN ABOVE SPACE DESCRIBE PROPOSED PROGRAM: IF PROPOSAL IS TO DEEPEN OR PLUG BACK, GIVE DATA ON PRESENT PRODUCTIVE ZONE AND PROPOSED NEW PRODUCTIVE ZONE. GIVE BLOWOUT PREVENTER PROGRAM, IF ANY.

I hereby certify that the information above is true and complete to the best of my knowledge and belief.

Signed [Signature] Title Agent Date 6/12/78

(This space for State Use)

APPROVED BY [Signature] TITLE SUPERVISOR, DISTRICT II DATE JUN 13 1978

CONDITIONS OF APPROVAL, IF ANY:

Notify N.M.O.C.C. in sufficient
time to witness cementing

Cement must be circulated to
surface behind 5 1/2" casing

the 5 1/2" casing

WELL LOCATION AND ACREAGE DEDICATION

Effective 1-1-65

All distances must be from the outer boundaries of the Section.

Operator COLLIER & COLLIER		Lease Gillespie State		Well No. 11
Unit Letter A	Section 27	Township 17 South	Range 28 East	County Eddy
Actual Footage Location of Well: 330 feet from the North line and 990 feet from the East line				
Ground Level Elev. 3604.0	Producing Formation Seven Rivers	Pool East Empire Y7R	Dedicated Acreage: 40 Acres	

1. Outline the acreage dedicated to the subject well by colored pencil or hachure marks on the plat below.
2. If more than one lease is dedicated to the well, outline each and identify the ownership thereof (both as to working interest and royalty).
3. If more than one lease of different ownership is dedicated to the well, have the interests of all owners been consolidated by communitization, unitization, force-pooling, etc?

☐ Yes ☐ No If answer is "yes," type of consolidation _____

If answer is "no," list the owners and tract descriptions which have actually been consolidated. (Use reverse side of this form if necessary.) _____

No allowable will be assigned to the well until all interests have been consolidated (by communitization, unitization, forced-pooling, or otherwise) or until a non-standard unit, eliminating such interests, has been approved by the Commission.

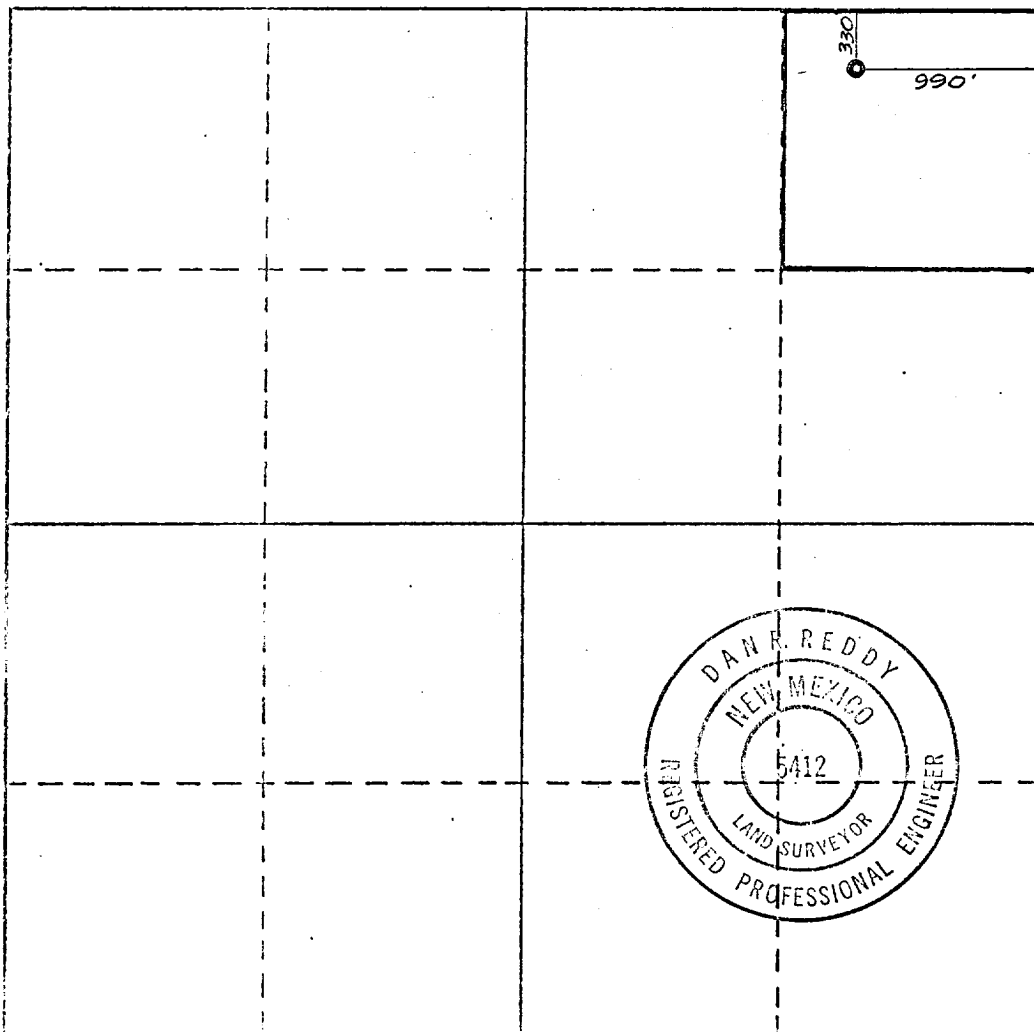

CERTIFICATION

I hereby certify that the information contained herein is true and complete to the best of my knowledge and belief.

Name
Mario Siquantes
Position
Agent
Company
Collier & Collier
Date
June 12, 1978

I hereby certify that the well location shown on this plot was plotted from field notes of actual surveys made by me or under my supervision, and that the same is true and correct to the best of my knowledge and belief.

Date Surveyed
3/21/78
Registered Professional Engineer
and/or Land Surveyor

Dan R. Reddy
Certificate No.
N.M. PE&LS #5412