

WELL LOCATION AND ACREAGE DEDICATION PLAT

Supersedes C-128
Effective 1-1-65

All distances must be from the outer boundaries of the Section.

Operator COLLIER & COLLIER		Lease Gillespie State		Well No. #12
Unit Letter A	Section 27	Township 17 South	Range 28 East	County Eddy
Actual Footage Location of Well:				
330 feet from the North line and		330 feet from the East line		
Ground Level Elev. 3584.0	Producing Formation Seven Rivers	Pool East Empire Y7R	Dedicated Acreage: 40 Acres	

1. Outline the acreage dedicated to the subject well by colored pencil or hachure marks on the plat below.
2. If more than one lease is dedicated to the well, outline each and identify the ownership thereof (both as to working interest and royalty).
3. If more than one lease of different ownership is dedicated to the well, have the interests of all owners been consolidated by communitization, unitization, force-pooling, etc?

☐ Yes ☐ No If answer is "yes," type of consolidation _____

If answer is "no," list the owners and tract descriptions which have actually been consolidated. (Use reverse side of this form if necessary.) _____

No allowable will be assigned to the well until all interests have been consolidated (by communitization, unitization, forced-pooling, or otherwise) or until a non-standard unit, eliminating such interests, has been approved by the Commission.

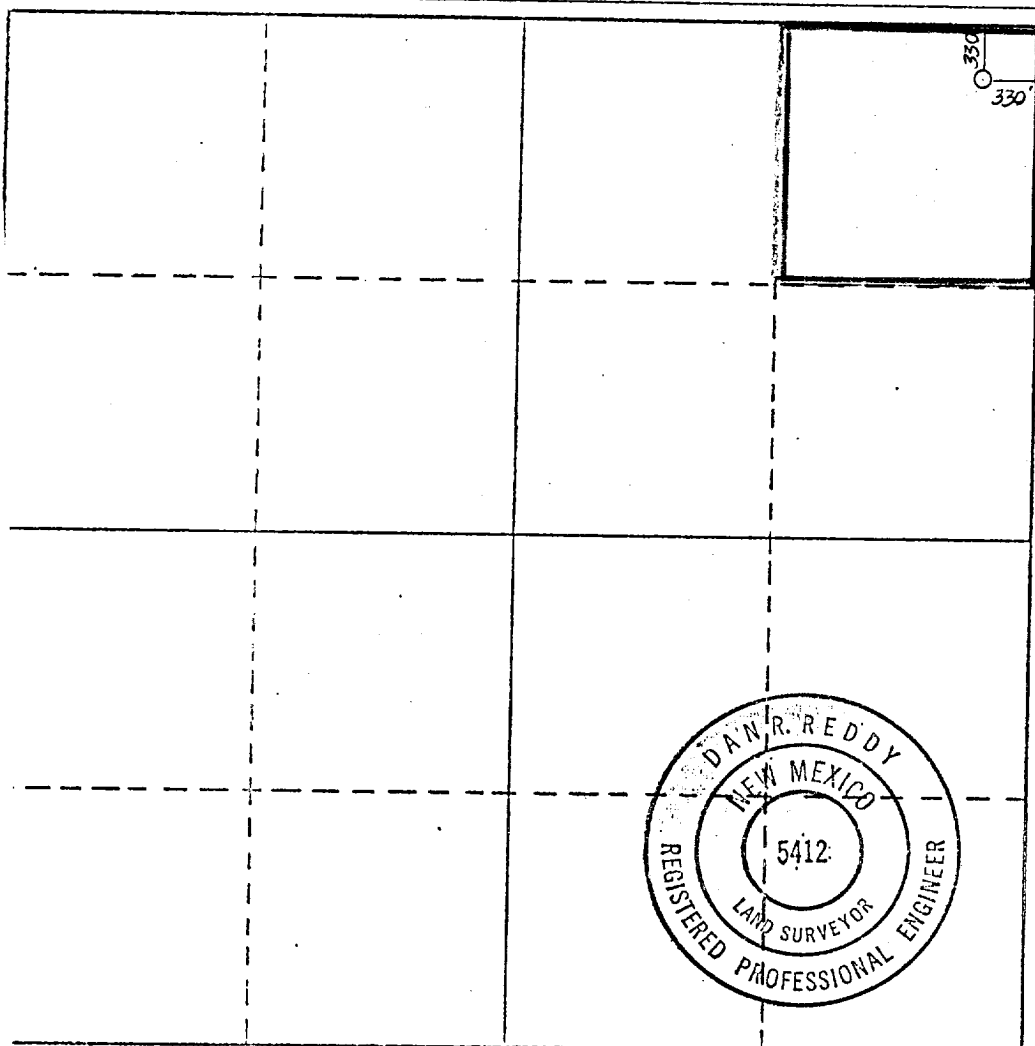

CERTIFICATION

I hereby certify that the information contained herein is true and complete to the best of my knowledge and belief.

Name
Margaret Bushman
Petitioner
Agent

Company
Collier & Collier

Date
July 17, 1978

I hereby certify that the well location shown on this plat was plotted from field notes of actual surveys made by me or under my supervision, and that the same is true and correct to the best of my knowledge and belief.

Date Surveyed

3/20/78

Registered Professional Engineer
and/or Land Surveyor

Dan R. Reddy

Certificate No.

N.M. PE&LS 5412