

DISTRIBUTION		
SANTA FE	1	
FILE	1	✓
U.S.G.S.	2	
LAND OFFICE	1	
OPERATOR	1	

NEW MEXICO OIL CONSERVATION COMMISSION

RECEIVED

AUG - 1 1978

O. C. C.

ARTESIA OFFICE

30-015-22642

Form C-101
Revised 1-1-65

APPLICATION FOR PERMIT TO DRILL, DEEPEN, OR PLUG BACK			
1a. Type of Work DRILL <input checked="" type="checkbox"/> DEEPEN <input type="checkbox"/> PLUG BACK <input type="checkbox"/>		5A. Indicate Type of Lease STATE <input checked="" type="checkbox"/> FEE <input type="checkbox"/>	
b. Type of Well OIL WELL <input checked="" type="checkbox"/> GAS WELL <input type="checkbox"/> OTHER <input type="checkbox"/>		5. State Oil & Gas Lease No. B-1111	
2. Name of Operator Collier & Collier ✓		7. Unit Agreement Name	
3. Address of Operator P.O. Box 798		8. Farm or Lease Name State "B"	
4. Location of Well UNIT LETTER M LOCATED 330 FEET FROM THE South LINE AND 990 FEET FROM THE West LINE OF SEC. 22 TWP. 17S RGE. 28E NMPM		9. Well No. #5	
		10. Field and Pool, or Wildcat E. Empire Yates 7-RS	
		12. County Eddy	
		19. Proposed Depth 800'	
		19A. Formation 7 Rivers	
		20. Rotary or C.T. (Air) Rotary	
21. Elevations (Show whether DF, RT, etc.) 3592.9		21A. Kind & Status Plug. Bend Statewide	
		21B. Drilling Contractor Yucca Drlg.	
		22. Approx. Date Work will start 8-3-78	

PROPOSED CASING AND CEMENT PROGRAM

SIZE OF HOLE	SIZE OF CASING	WEIGHT PER FOOT	SETTING DEPTH	SACKS OF CEMENT	EST. TOP
7 7/8	4 1/2	9.5#	800	250	Surface

Aug. 4, 1978

Plan to spud using 7 7/8" bit and drill to T.D. using air.

Aug. 6, 1978

Plan to run 800' 4 1/2" OD 8rd 9.5# casing and circulate with cement to surface

APPROVAL VALID
FOR 90 DAYS UNLESS
DRILLING COMMENCED,

EXPIRES 11-2-78

IN ABOVE SPACE DESCRIBE PROPOSED PROGRAM; IF PROPOSAL IS TO DEEPEN OR PLUG BACK, GIVE DATA ON PRESENT PRODUCTIVE ZONE AND PROPOSED NEW PRODUCTIVE ZONE. GIVE BLOWOUT PREVENTER PROGRAM, IF ANY.

I hereby certify that the information above is true and complete to the best of my knowledge and belief.

Signed Mary L. Burtner Title Agent Date 7-31-78

(This space for State Use)

APPROVED BY W. A. Gussert TITLE SUPERVISOR, DISTRICT II DATE AUG - 2 1978

CONDITIONS OF APPROVAL, IF ANY:

Cement must be circulated to surface behind 4 1/2" casing

Notify N.M.O.C.C. in sufficient time to witness cementing the 4 1/2" casing

All distances must be from the outer boundaries of the Section.

Operator COLLIER & COLLIER			Lease State B		Well No. #5
Unit Letter M	Section 22	Township 17 South	Range 28 East	County Eddy	
Actual Footage Location of Well: 330 feet from the South line and 990 feet from the West line					
Ground Level Elev. 3592.9	Producing Formation 7-Rivers	Pool E. Empire Yates 7-RS		Dedicated Acreage 40 Acres	

1. Outline the acreage dedicated to the subject well by colored pencil or hatchure marks on the plat below.
2. If more than one lease is dedicated to the well, outline each and identify the ownership thereof (both as to working interest and royalty).
3. If more than one lease of different ownership is dedicated to the well, have the interests of all owners been consolidated by communitization, unitization, force-pooling, etc?

☐ Yes ☐ No If answer is "yes," type of consolidation _____

If answer is "no," list the owners and tract descriptions which have actually been consolidated (Use reverse side of this form if necessary.) _____

No allowable will be assigned to the well until all interests have been consolidated (by communitization, unitization, forced-pooling, or otherwise) or until a non-standard unit, eliminating such interests, has been approved by the Commission.

RECEIVED

AUG 1 1978

**O.C.D.
ARTESIA OFFICE**

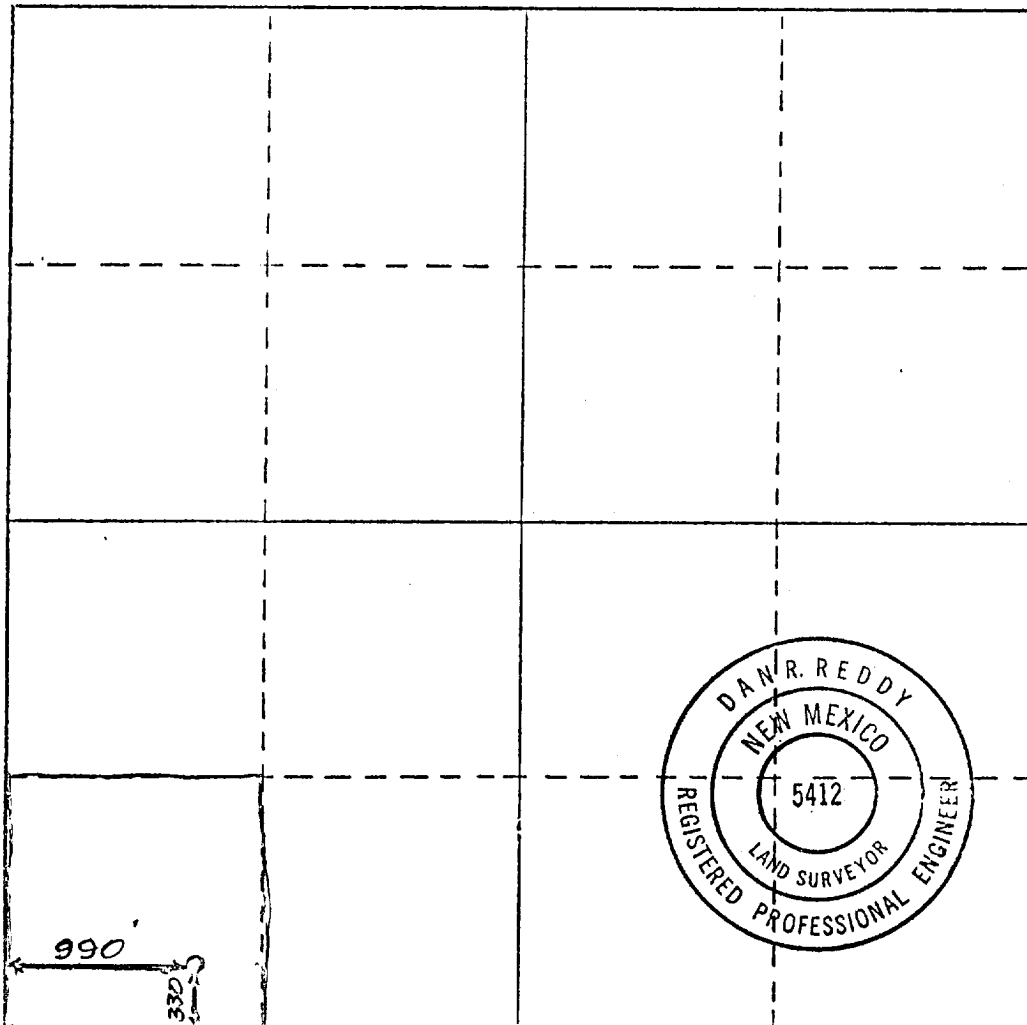

CERTIFICATION

I hereby certify that the information contained herein is true and complete to the best of my knowledge and belief.

Mary L. Burkhardt
Name

Agent

Position

Collier & Collier

Company

Date

I hereby certify that the well location shown on this plat was plotted from field notes of actual surveys made by me or under my supervision, and that the same is true and correct to the best of my knowledge and belief.

Date Surveyed

July 13, 1978

Registered Professional Engineer and/or Land Surveyor

Dan R. Reddy
Certificate No.

NM PE&LS #5412