

DISTRIBUTION	6
SANTA FE	1
FILE	1
U.S.G.S.	2
LAND OFFICE	1
OPERATOR	1

NEW MEXICO OIL CONSERVATION COMMISSION

AUG - 3 1978

O. C. C.
ARTESIA, OFFICE

30-015-22644
Form C-101
Revised 1-1-65

5A. Indicate Type of Lease
STATE <input checked="" type="checkbox"/> FEE <input type="checkbox"/>
5. State Oil & Gas Lease No.
2029

APPLICATION FOR PERMIT TO DRILL, DEEPEN, OR PLUG BACK

1a. Type of Work		7. Unit Agreement Name	
b. Type of Well OIL WELL <input checked="" type="checkbox"/> GAS WELL <input type="checkbox"/> OTHER <input type="checkbox"/>		8. Farm or Lease Name GULF-FLUSS	
2. Name of Operator COLLIER & COLLIER		9. Well No. #1	
3. Address of Operator P.O. BOX 793 ARTESIA, NEW MEXICO 88210		10. Field and Pool, or Wildcat EAST EMP. YATES 7-R	
4. Location of Well UNIT LETTER P LOCATED 990 FEET FROM THE SOUTH LINE AND 990 FEET FROM THE EAST LINE OF SEC. 22 TWP. 17 S. R. 28 E. N. 17 M. 17 P. 17		12. County EDDY	
19. Proposed Depth 800		19A. Formation 7 RIVERS	
20. Rotary or C.T. C.T.		21. Elevations (Show whether DE, RT, etc.) 3597.6	
21A. Kind & Status Plug. Bond STATE WIDE		21B. Drilling Contractor COLLIER & COLLIER	
22. Approx. Date Work will start 8/7/78			

PROPOSED CASING AND CEMENT PROGRAM

SIZE OF HOLE	SIZE OF CASING	WEIGHT PER FOOT	SETTING DEPTH	SACKS OF CEMENT	EST. TOP
10"	8 ⁵ / ₈ "	24#	175'	NONE	PULL
8"	7"	20#	550'	NONE	PULL
6 ¹ / ₂ "	4 ¹ / ₂ "	9.5 14#	800'	250sxs	SURFACE

Aug. 2, 1978

Plan to spud 7 Rivers well approximately on Aug. 7, 1978.
Total depth: 800'. Will drill 10" hole to 175' and set 8⁵/₈" surface pipe.
Then will drill out with 8" bit to 550' and set 7". Will drill out with
6¹/₂" bit to T.D. and run Approximately 800' 4¹/₂", 14# casing. Then will
circulate with 250 sacks of cement to surface.

APPROVAL VALID
FOR 90 DAYS UNLESS
DRILLING COMMENCED,

EXPIRES 11-4-78

IN ABOVE SPACE DESCRIBE PROPOSED PROGRAM; IF PROPOSAL IS TO DEEPEN OR PLUG BACK, GIVE DATA ON PRESENT PRODUCTIVE ZONE AND PROPOSED NEW PRODUCTIVE ZONE. GIVE BLOWOUT PREVENTER PROGRAM, IF ANY.

I hereby certify that the information above is true and complete to the best of my knowledge and belief.

Signed Manica A. Collier Title AGENT Date 8/2/78

(This space for State Use)

APPROVED BY W. A. Gressett TITLE SUPERVISOR, DISTRICT II DATE AUG - 4 1978

CONDITIONS OF APPROVAL, IF ANY:

Cement must be circulated to
surface behind 4¹/₂" casing

Notify N.M.O.C.C. in sufficient
time to witness cementing
the 4¹/₂" casing

All distances must be from the outer boundaries of the Section.

Operator COLLIER & COLLIER		Lease GULF-FLUSS		Well No. #1
Unit Letter P	Section 22	Township 17 South	Range 28 East	County Eddy
Actual Footage Location of Well:				
990	feet from the South	line and	990	feet from the East
Ground Level Elev. 3597.6	Producing Formation 7-RIVERS	Pool EAST EMP. YATES 7-RIVERS	Dedicated Acres per Acre 40	

1. Outline the acreage dedicated to the subject well by colored pencil or hatchure marks on the plat below.
2. If more than one lease is dedicated to the well, outline each and identify the ownership thereof (both as to working interest and royalty).
3. If more than one lease of different ownership is dedicated to the well, have the interests of all owners been consolidated by communitization, unitization, force-pooling, etc?

☐ Yes ☐ No If answer is "yes," type of consolidation _____

If answer is "no," list the owners and tract descriptions which have actually been consolidated. (Use reverse side of this form if necessary.) _____

No allowable will be assigned to the well until all interests have been consolidated (by communitization, unitization, forced-pooling, or otherwise) or until a non-standard unit, eliminating such interests, has been approved by the Commission.

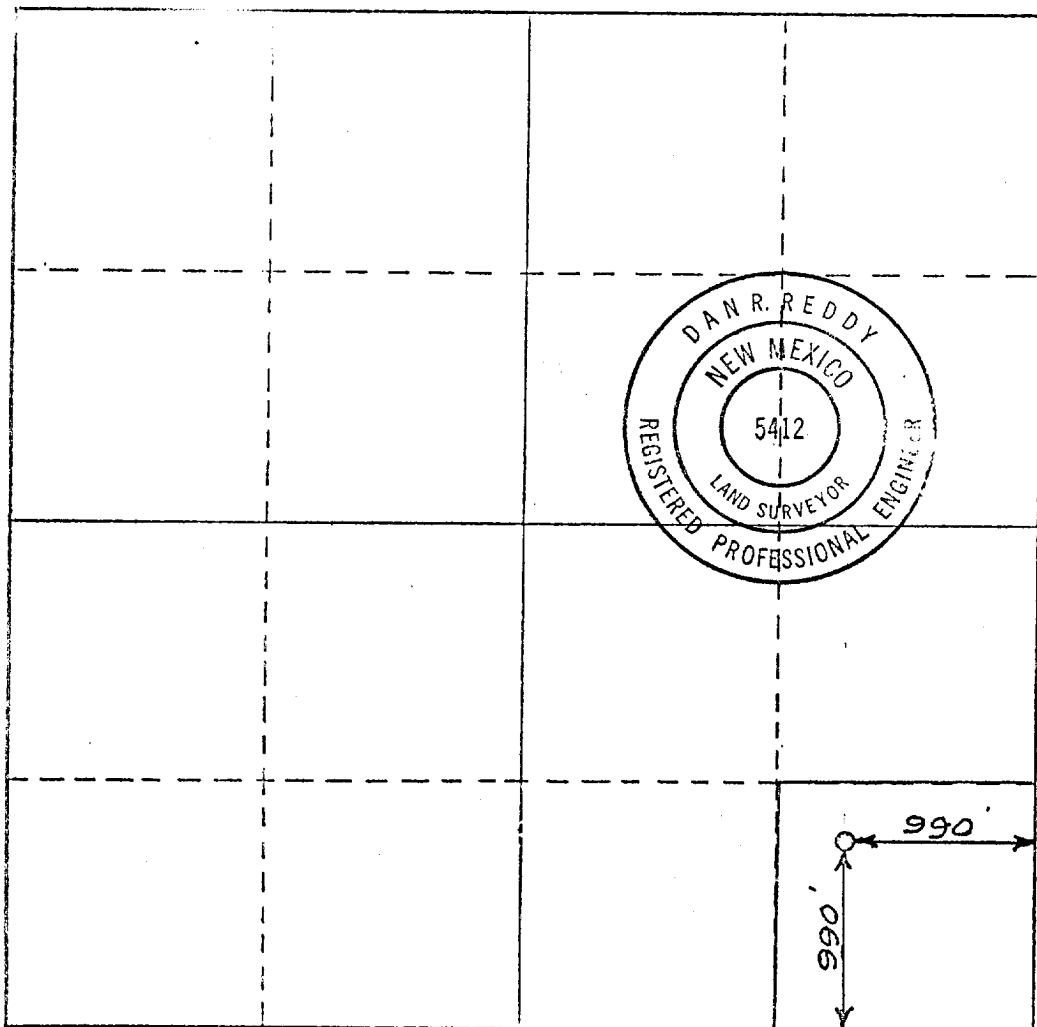

CERTIFICATION

I hereby certify that the information contained herein is true and complete to the best of my knowledge and belief.

Monica A. Collier

Name

MONICA A. COLLIER

Position

AGENT

Company

COLLIER & COLLIER

Date

8/2/78

I hereby certify that the well location shown on this plat was plotted from field notes of actual surveys made by me or under my supervision, and that the same is true and correct to the best of my knowledge and belief.

Date Surveyed

July 14, 1978

Registered Professional Engineer and/or Land Surveyor

Dan R. Reddy

Certificate No.

NM PE&LS #5412

