

DISTRIBUTION		6
SANTA FE	1	
FILE	1	✓
U.S.G.S.	2	
LAND OFFICE	1	
OPERATOR	1	

NEW MEXICO OIL CONSERVATION COMMISSION

AUG - 2 1978

O. C. C.
ARTESIA, OFFICE

30-015-22645

Form C-101
Revised 1-1-65

5A. Indicate Type of Lease

STATE ☒ FEE ☐

5. State Oil & Gas Lease No.

B-1111

APPLICATION FOR PERMIT TO DRILL, DEEPEN, OR PLUG BACK

1a. Type of Work		7. Unit Agreement Name	
b. Type of Well DRILL <input checked="" type="checkbox"/> DEEPEN <input type="checkbox"/> PLUG BACK <input type="checkbox"/> OIL WELL <input checked="" type="checkbox"/> GAS WELL <input type="checkbox"/> OTHER <input type="checkbox"/> SINGLE ZONE <input type="checkbox"/> MULTIPLE ZONE <input type="checkbox"/>		8. Farm or Lease Name State "B"	
2. Name of Operator Collier & Collier ✓		9. Well No. #6	
3. Address of Operator P.O. Box 798		10. Field and Pool, or Wildcat East Empire Y 7RS	
4. Location of Well UNIT LETTER M LOCATED 330 FEET FROM THE South LINE AND 330 FEET FROM THE West LINE OF SEC. 22 TWP. 17S RGE. 28E NMPM		12. County Eddy	
19. Proposed Depth 800'		19A. Formation 7 Rivers	
20. Rotary or C.T. Rotary (Air)		21. Elevations (Show whether DT, RT, etc.) 3610.1	
21A. Kind & Status Plug. Bond Statewide		21B. Drilling Contractor Yucca Drlg.	
22. Approx. Date Work will start Aug. 7, 1978			

23. PROPOSED CASING AND CEMENT PROGRAM

SIZE OF HOLE	SIZE OF CASING	WEIGHT PER FOOT	SETTING DEPTH	SACKS OF CEMENT	EST. TOP
7 7/8	4 1/2"	9.5#	800'	250 sxs	Surface

Aug. 7, 1978

Plan to drill using 7 7/8" bit and reach T.D. using air.

Aug 8, 1978

Plan to run 800' 4 1/2" OD 8rd 9.5# casing and circulate to surface with class "C" cement.

APPROVAL VALID
FOR 90 DAYS UNLESS
DRILLING COMMENCED,

EXPIRES 11-4-78

IN ABOVE SPACE DESCRIBE PROPOSED PROGRAM; IF PROPOSAL IS TO DEEPEN OR PLUG BACK, GIVE DATA ON PRESENT PRODUCTIVE ZONE AND PROPOSED NEW PRODUCTIVE ZONE. GIVE BLOWOUT PREVENTER PROGRAM, IF ANY.

I hereby certify that the information above is true and complete to the best of my knowledge and belief.

Signed Mary L. Bustamante Title Agent Date Aug. 1, 1978
(This space for State Use)

APPROVED BY W. G. Gressett TITLE SUPERVISOR, DISTRICT II DATE AUG - 4 1978

CONDITIONS OF APPROVAL, IF ANY:

Cement must be circulated to
surface behind 4 1/2" casing

Notify N.M.O.C.C. in sufficient
time to witness cementing
the 4 1/2" casing

All distances must be from the outer boundaries of the Section.

Operator COLLIER & COLLIER		Lease State "B"		Well No. #6
Unit Letter M	Section 22	Township 17 South	Range 28 East	County Eddy

Actual Footage Location of Well:

330	feet from the South	line and	330	feet from the West	line
Ground Level Elev. 3610.1	Producing Formation 7 Rivers	Pool East Empire Y 7RS	Dedicated Acreage: 40 Acres		

1. Outline the acreage dedicated to the subject well by colored pencil or hatchure marks on the plat below.
2. If more than one lease is dedicated to the well, outline each and identify the ownership thereof (both as to working interest and royalty).
3. If more than one lease of different ownership is dedicated to the well, have the interests of all owners been consolidated by communitization, unitization, force-pooling, etc?

☐ Yes ☐ No If answer is "yes," type of consolidation _____

If answer is "no," list the owners and tract descriptions which have actually been consolidated. (Use reverse side of this form if necessary.) _____

No allowable will be assigned to the well until all interests have been consolidated (by communitization, unitization, forced-pooling, or otherwise) or until a non-standard unit, eliminating such interests, has been approved by the Commission.

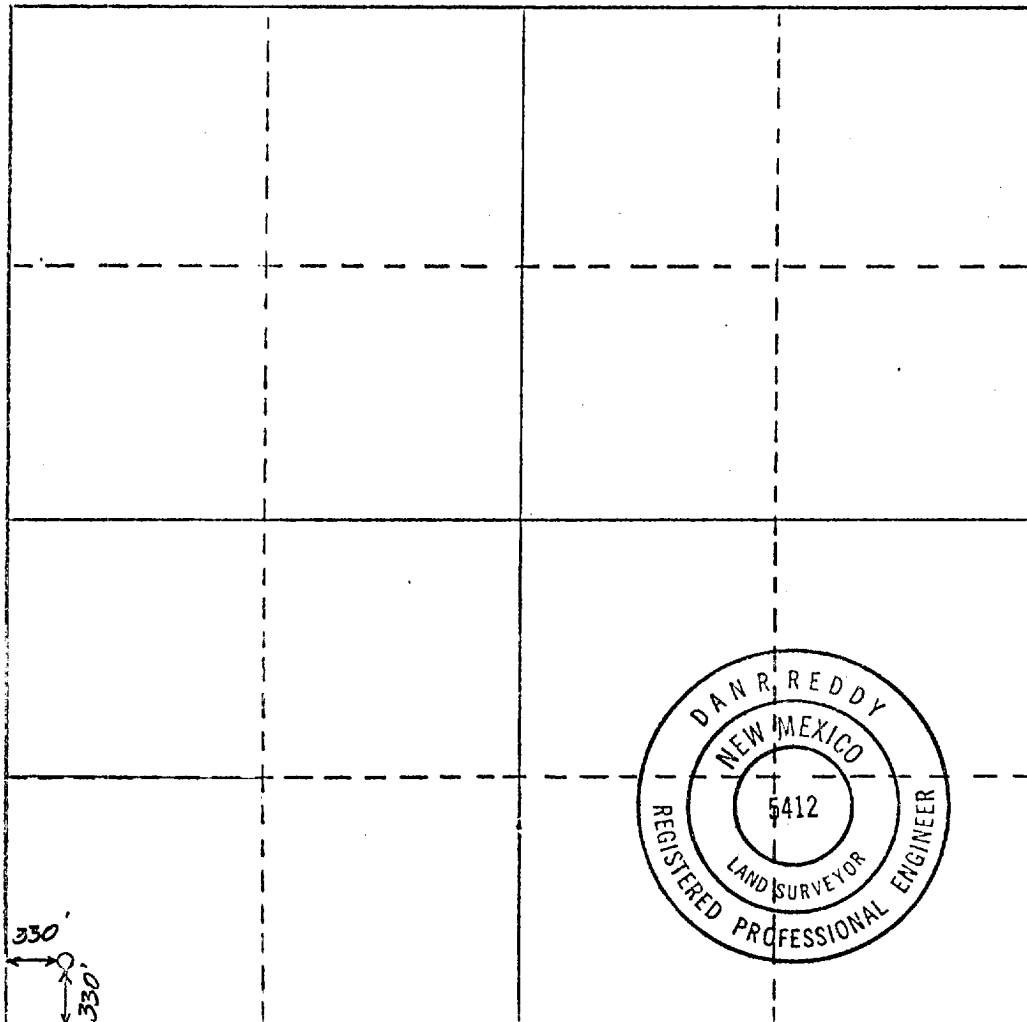

CERTIFICATION

I hereby certify that the information contained herein is true and complete to the best of my knowledge and belief.

Name
Mary J. Bustamante

Position
Agent

Company
Collier & Collier

Date
Aug 1, 1978

I hereby certify that the well location shown on this plat was plotted from field notes of actual surveys made by me or under my supervision, and that the same is true and correct to the best of my knowledge and belief.

Date Surveyed
July 13, 1978

Registered Professional Engineer and/or Land Surveyor

Dan R. Reddy

Certificate No.
NM PE&LS #5412

0 330 660 990 1320 1650 1980 2310 2640 2970 3300 3630 3960 4290 4620 4950 5280 5610 5940 6270 6600