

NO. OF COPIES RECEIVED	6
DISTRIBUTION	1
SANTA FE	1
FILE	1
U.S.G.S.	2
LAND OFFICE	1
OPERATOR	1

NEW MEXICO OIL CONSERVATION COMMISSION

RECEIVED

30-015-22653

Form C-101
Revised 1-1-65

AUG - 9 1978

O. C. C.

ARTESIA, OFFICE

5A. Indicate Type of Lease

STATE ☒ FEE ☐

5. State Oil & Gas Lease No.

B-636

APPLICATION FOR PERMIT TO DRILL, DEEPEN, OR PLUG BACK

1a. Type of Work				7. Unit Agreement Name			
b. Type of Well DRILL <input checked="" type="checkbox"/> DEEPEN <input type="checkbox"/> PLUG BACK <input type="checkbox"/> OIL WELL <input checked="" type="checkbox"/> GAS WELL <input type="checkbox"/> OTHER <input type="checkbox"/> SINGLE ZONE <input type="checkbox"/> MULTIPLE ZONE <input type="checkbox"/>				8. Farm or Lease Name Zait			
2. Name of Operator Collier & Collier ✓				9. Well No. #1			
3. Address of Operator P.O. Box 798 Artesia, New Mexico 88210				10. Field and Pool, or Wildcat E. Empire Yates 7-RS			
4. Location of Well UNIT LETTER L LOCATED 1650 FEET FROM THE South LINE AND 330 FEET FROM THE West LINE OF SEC. 22 TWP. 17 RGE. 28 NMPM				12. County Eddy			
19. Proposed Depth 800'				19A. Formation 7-Rivers		20. Rotary or C.T. Rotary	
21. Elevations (Show whether DE, RT, etc.) 3621.1		21A. Kind & Status Plug. Bond Statewide		21B. Drilling Contractor Yucca Drlg.		22. Approx. Date Work will start Aug. 9, 1978	

23.

PROPOSED CASING AND CEMENT PROGRAM

SIZE OF HOLE	SIZE OF CASING	WEIGHT PER FOOT	SETTING DEPTH	SACKS OF CEMENT	EST. TOP Surf.
6 5/8	4 1/2#	9.50	800	250	

Aug. 9, 1978

Plan to drill using 6 5/8" bit and reach T.D. 800'
Mud hole with 15 sax Gell

Aug 10, 1978

Run 800' 4 1/2 9.50# casing.
Circ. cement to surface using 250 sax class "C" .

APPROVAL AND
FOR 90 DAYS UNLESS
DRILLING COMMENCED,

EXPIRES 11-9-78

IN ABOVE SPACE DESCRIBE PROPOSED PROGRAM: IF PROPOSAL IS TO DEEPEN OR PLUG BACK, GIVE DATA ON PRESENT PRODUCTIVE ZONE AND PROPOSED NEW PRODUCTIVE ZONE. GIVE BLOWOUT PREVENTER PROGRAM, IF ANY.

I hereby certify that the information above is true and complete to the best of my knowledge and belief.

Signed Mary S. Bustamante Agent Date Aug. 9, 1978

(This space for State Use)

SUPERVISOR, DISTRICT II

AUG - 9 1978

APPROVED BY W. A. Gressett TITLE _____ DATE _____
CONDITIONS OF APPROVAL, IF ANY:

Cement must be circulated to
surface behind 4 1/4" casing

Notify N.M.O.C.C. in sufficient
time to witness cementing
the 4 1/2" casing

WELL LOCATION AND ACREAGE DEDICATION PLAT

Effective 1-1-65

All distances must be from the outer boundaries of the Section.

Operator COLLIER & COLLIER		Lease B-636 <i>quit</i>		Well No. #1
Unit Letter L	Section 22	Township 17 South	Range 28 East	County Eddy

Actual Footage Location of Well:

1650	feet from the South	line and 330	feet from the West	line
Ground Level Elev. 3621.1	Producing Formation 7-Rivers	Pool E. Empire Yates 7-Rivers	Dedicated Acreage 40	

1. Outline the acreage dedicated to the subject well by colored pencil or hatchure marks on the plat below.
2. If more than one lease is dedicated to the well, outline each and identify the ownership thereof (both as to working interest and royalty).
3. If more than one lease of different ownership is dedicated to the well, have the interests of all owners been consolidated by communitization, unitization, force-pooling, etc?

☐ Yes ☐ No If answer is "yes," type of consolidation _____

If answer is "no," list the owners and tract descriptions which have actually been consolidated. (Use reverse side of this form if necessary.) _____

No allowable will be assigned to the well until all interests have been consolidated (by communitization, unitization, forced-pooling, or otherwise) or until a non-standard unit, eliminating such interests, has been approved by the Commission.

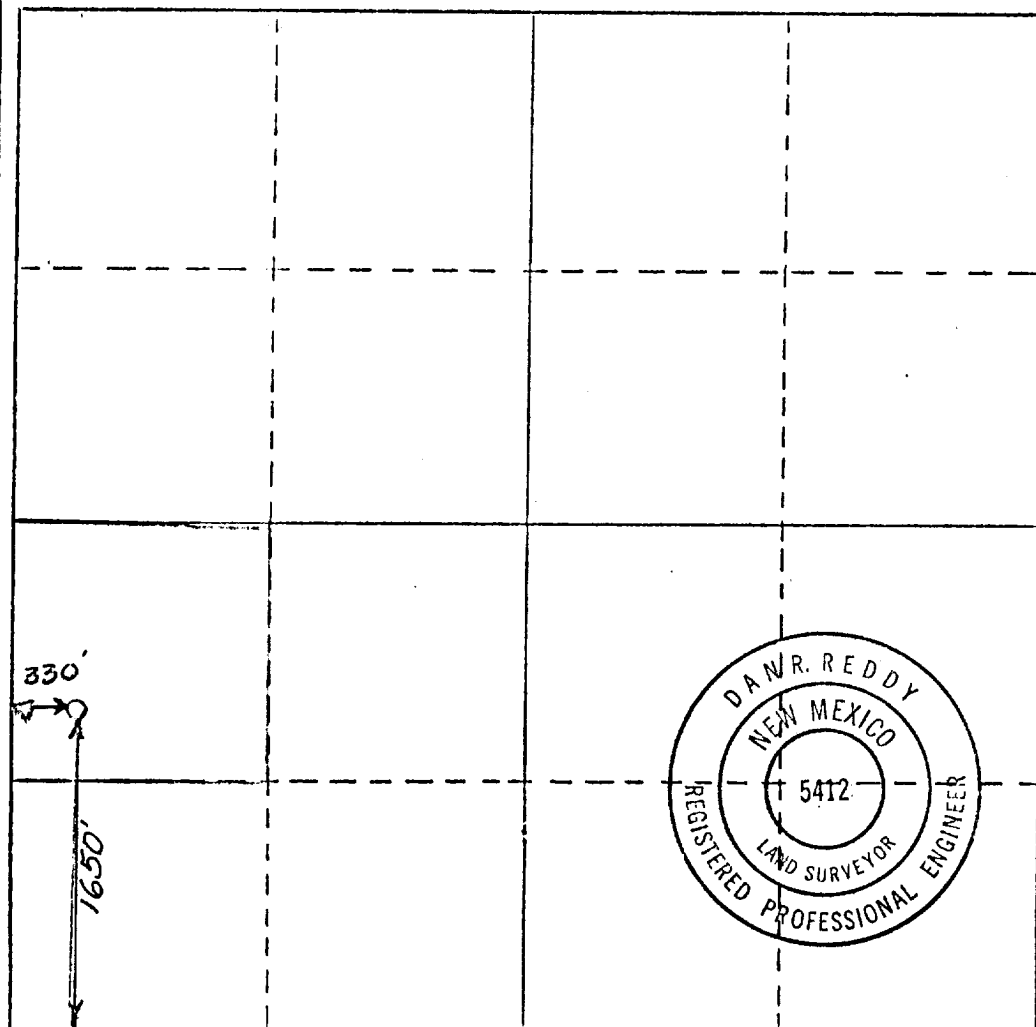

CERTIFICATION

I hereby certify that the information contained herein is true and complete to the best of my knowledge and belief.

Name
Mary L. Basten
Position
Agent

Company
Collier & Collier

Date
Aug. 9, 1978

I hereby certify that the well location shown on this plat was plotted from field notes of actual surveys made by me or under my supervision, and that the same is true and correct to the best of my knowledge and belief.

Date Surveyed
July 13, 1978

Registered Professional Engineer
and/or Land Surveyor

Dan R. Reddy
Certificate No.

NM PE&LS #5412

