

NO. OF COPIES RECEIVED	6
DISTRIBUTION	
SANTA FE	1
FILE	1
U.S.G.S.	2
LAND OFFICE	1
OPERATOR	1

RECEIVED
NEW MEXICO OIL CONSERVATION COMMISSION
AUG 28 1978
O. C. C.
ARTESIA, OFFICE

30-015-22675
Form C-101
Revised 1-1-65

5A. Indicate Type of Lease STATE <input checked="" type="checkbox"/> FEE <input type="checkbox"/>
5. State Oil & Gas Lease No. B-636

APPLICATION FOR PERMIT TO DRILL, DEEPEN, OR PLUG BACK

1a. Type of Work b. Type of Well DRILL <input checked="" type="checkbox"/> DEEPEN <input type="checkbox"/> PLUG BACK <input type="checkbox"/> OIL WELL <input checked="" type="checkbox"/> GAS WELL <input type="checkbox"/> OTHER <input type="checkbox"/> SINGLE ZONE <input type="checkbox"/> MULTIPLE ZONE <input type="checkbox"/>			7. Unit Agreement Name
2. Name of Operator Collier & Collier ✓			8. Farm or Lease Name Zait
3. Address of Operator P.O. Box 798 Artesia, New Mexico 88210			9. Well No. #2
4. Location of Well UNIT LETTER L LOCATED 2310 FEET FROM THE South LINE AND 990 FEET FROM THE West LINE OF SEC. 22 TWP. 17S RGE. 28E NMPM			10. Field and Pool, or Wildcat Und. E. Empire Yates 7-R
21. Elevations (Show whether DF, RT, etc.) 3602.5			12. County Eddy
21A. Kind & Status Plug. Bond Statewide	21B. Drilling Contractor Yucca Drlg.	19. Proposed Depth 800'	19A. Formation 7-Rivers
		20. Rotary or C.T. Rotary	22. Approx. Date Work will start Sep. 8, 1978

PROPOSED CASING AND CEMENT PROGRAM

SIZE OF HOLE	SIZE OF CASING	WEIGHT PER FOOT	SETTING DEPTH	SACKS OF CEMENT	EST. TOP
6 5/8	4 1/2"	9.50#	800'	250 sxs	Surf.

Sep. 8, 1978

Plan to drill using 6 5/8" bit and reach T.D. 800'.

Sep 9, 1978

Run 800' 4 1/2" 9.50# casing

Circ. cement to surface using 250 sxs class "C" cement.

**APPROVAL VALID
FOR 90 DAYS UNLESS
DRILLING COMMENCED,**

EXPIRES 11-29-78

IN ABOVE SPACE DESCRIBE PROPOSED PROGRAM: IF PROPOSAL IS TO DEEPEN OR PLUG BACK, GIVE DATA ON PRESENT PRODUCTIVE ZONE AND PROPOSED NEW PRODUCTIVE ZONE. GIVE BLOWOUT PREVENTER PROGRAM, IF ANY.

I hereby certify that the information above is true and complete to the best of my knowledge and belief.

Signed Mickey L. Budkema Title Agent Date Aug. 25, 1978

(This space for State Use)

APPROVED BY W.A. Gressett TITLE SUPERVISOR, DISTRICT II DATE AUG 29 1978

CONDITIONS OF APPROVAL, IF ANY:

Cement must be circulated to
surface behind 4 1/2" casing

Notify N.M.O.C.C. by _____
time to witness cementing
the 4 1/2" casing

NEW MEXICO OIL CONSERVATION COMMISSION
WELL LOCATION AND ACREAGE DEDICATION AT

Form C-102
Supersedes C-128
Effective 1-1-65

All distances must be from the outer boundaries of the Section

Operator COLLIER & COLLIER			Lease B-636 ZAIT		Well No. #2
Unit Letter L	Section 22	Township 17 South	Range 28 East	County Eddy	
Actual Footage Location of Well:					
2310 feet from the South line and		990 feet from the West line			
Ground Level Elev. 3602.5	Underlying Formation 7 Rivers	Pool Und. E. Empire Yates 7-RS		Dedicated Acreage 40 Acres	

1. Outline the acreage dedicated to the subject well by colored pencil or hatchure marks on the plat below.
2. If more than one lease is dedicated to the well, outline each and identify the ownership thereof (both as to working interest and royalty).
3. If more than one lease of different ownership is dedicated to the well, have the interests of all owners been consolidated by communitization, unitization, force-pooling, etc?

☐ Yes ☐ No If answer is "yes;" type of consolidation _____

If answer is "no;" list the owners and tract descriptions which have actually been consolidated. (Use reverse side of this form if necessary.) _____

No allowable will be assigned to the well until all interests have been consolidated (by communitization, unitization, forced-pooling, or otherwise) or until a non-standard unit, eliminating such interests, has been approved by the Commission.

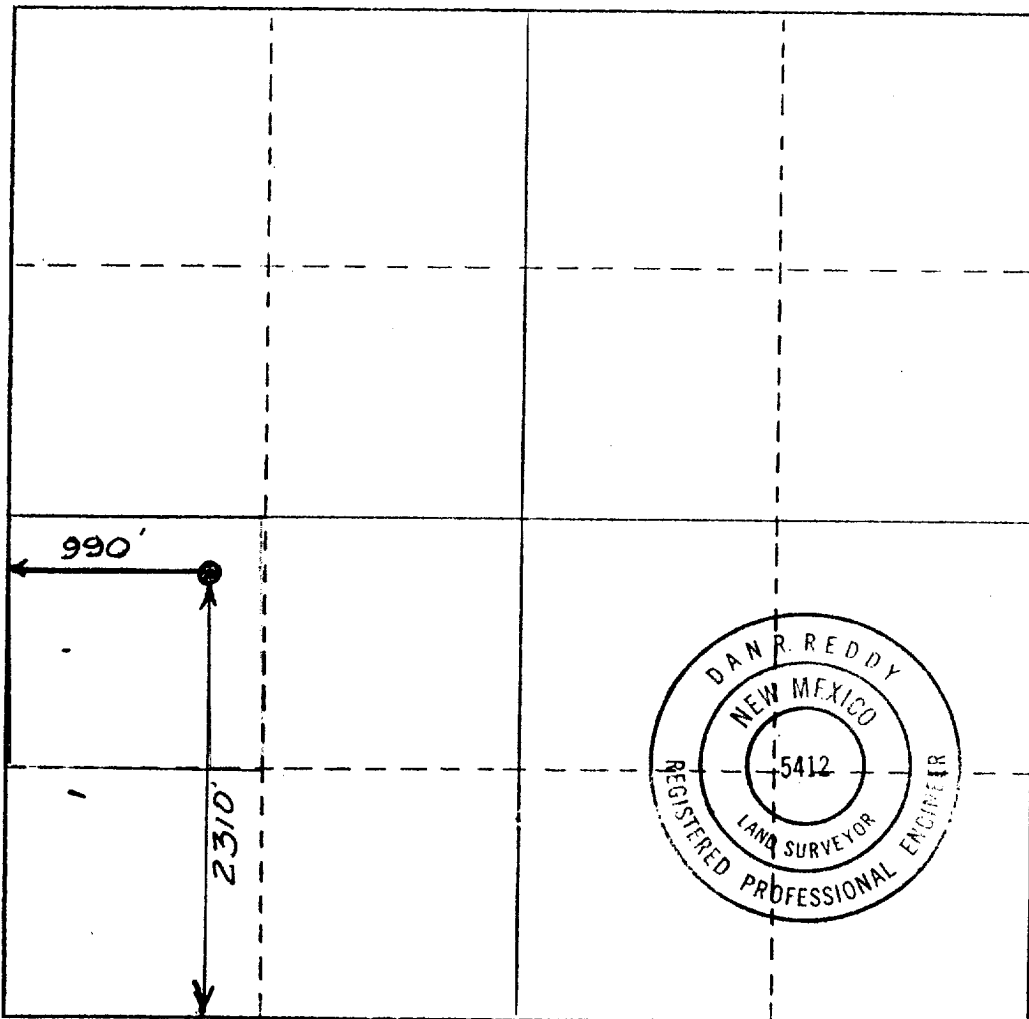

CERTIFICATION

I hereby certify that the information contained herein is true and complete to the best of my knowledge and belief.

Name
Mary L. Bushman
Position
Agent

Company
Collier & Collier

Date
Aug. 25, 1978

I hereby certify that the well location shown on this plat was plotted from field notes of actual surveys made by me or under my supervision, and that the same is true and correct to the best of my knowledge and belief.

Date Surveyed
July 13, 1978

Registered Professional Engineer
and/or Land Surveyor

Dan R. Reddy
Certificate No.

NM PE&LS #5412

