

NO. OF COPIES RECEIVED	6
DISTRIBUTION	
SANTA FE	1
FILE	1
U.S.G.S.	2
LAND OFFICE	1
OPERATOR	1

**RECEIVED**  
 NEW MEXICO OIL CONSERVATION COMMISSION  
**AUG 28 1978**  
**O. C. C.**  
**ARTESIA, OFFICE**

30-015-22676  
 Form C-101  
 Revised 1-1-65

5A. Indicate Type of Lease	
STATE <input checked="" type="checkbox"/>	FEE <input type="checkbox"/>
5. State Oil & Gas Lease No.	
8-1111	

**APPLICATION FOR PERMIT TO DRILL, DEEPEN, OR PLUG BACK**

1a. Type of Work				7. Unit Agreement Name	
b. Type of Well DRILL <input checked="" type="checkbox"/> DEEPEN <input type="checkbox"/> PLUG BACK <input type="checkbox"/> OIL WELL <input checked="" type="checkbox"/> GAS WELL <input type="checkbox"/> OTHER <input type="checkbox"/> SINGLE ZONE <input type="checkbox"/> MULTIPLE ZONE <input type="checkbox"/>				8. Farm or Lease Name	
2. Name of Operator				9. Well No.	
Collier & Collier ✓				#7	
3. Address of Operator				10. Field and Pool, or Wildcat	
P.O. Box 798 Artesia, New Mexico 88210				E. Empire Yates 7-RS	
4. Location of Well UNIT LETTER M LOCATED 990 FEET FROM THE South LINE AND 330 West 22 LINE OF SEC. 17S 28E FEET FROM THE TWP. RGE. NMPM				12. County	
				Eddy	
19. Proposed Depth		19A. Formation		20. Rotary or C.T.	
800'		7-Rivers		Rotary (Air)	
21. Elevations (Show whether DF, RT, etc.)		21A. Kind & Status Plug. Bond		22. Approx. Date Work will start	
3629.3		Statewide		Sep. 11, 1978	
21B. Drilling Contractor					
Yucca Drlg.					

**PROPOSED CASING AND CEMENT PROGRAM**

SIZE OF HOLE	SIZE OF CASING	WEIGHT PER FOOT	SETTING DEPTH	SACKS OF CEMENT	EST. TOP surface
6 5/8	4 1/2"	9.5#	800'	250 sxs	

Sep. 11, 1978

Plan to drill using 6 5/8" bit and reach T.D. using air.

Sep. 13, 1978

Plan to run 800' 4 1/2" O.D. 8rd 9.5# casing and circulate to surface with class "C" cement

APPROVAL VALID  
 FOR 90 DAYS UNLESS  
 DRILLING COMMENCED,

EXPIRES 11-29-78

IN ABOVE SPACE DESCRIBE PROPOSED PROGRAM: IF PROPOSAL IS TO DEEPEN OR PLUG BACK, GIVE DATA ON PRESENT PRODUCTIVE ZONE AND PROPOSED NEW PRODUCTIVE ZONE. GIVE BLOWOUT PREVENTER PROGRAM, IF ANY.

I hereby certify that the information above is true and complete to the best of my knowledge and belief.

Signed Mary L. Bustamante Title Agent Date Aug. 25, 1978  
 (This space for State Use)

APPROVED BY W. A. Gussett TITLE SUPERVISOR, DISTRICT II DATE AUG 29 1978

CONDITIONS OF APPROVAL, IF ANY:

Cement must be circulated to  
 surface behind 4 1/2 casing

Notify N.M.O.C.C. in sufficient  
 time to witness cementing  
 the 4 1/2 casing

**NEW MEXICO OIL CONSERVATION COMMISSION**  
**WELL LOCATION AND ACREAGE DEDICATION PLAT**

Form C-102  
 Supersedes C-128  
 Effective 1-1-65

All distances must be from the outer boundaries of the Section.

Operator <b>COLLIER &amp; COLLIER</b>			Lease <b>State "B"</b>		Well No. <b>#7</b>
Unit Letter <b>M</b>	Section <b>22</b>	Township <b>17 South</b>	Range <b>28 East</b>	County <b>Eddy</b>	

Actual Footage Location of Well:

<b>990</b>	feet from the <b>South</b>	line and	<b>330</b>	feet from the <b>West</b>	Base
Ground Level Elev. <b>3629.3</b>	Producing Formation <b>7 Rivers</b>	Pool <b>E. Empire Yates 7-RS</b>	Dedicated Acreage <b>40 Acres</b>		

1. Outline the acreage dedicated to the subject well by colored pencil or hachure marks on the plat below.
2. If more than one lease is dedicated to the well, outline each and identify the ownership thereof (both as to working interest and royalty).
3. If more than one lease of different ownership is dedicated to the well, have the interests of all owners been consolidated by communitization, unitization, force-pooling, etc?

☐ Yes    ☐ No    If answer is "yes," type of consolidation \_\_\_\_\_

If answer is "no," list the owners and tract descriptions which have actually been consolidated. (Use reverse side of this form if necessary.) \_\_\_\_\_

No allowable will be assigned to the well until all interests have been consolidated (by communitization, unitization, forced-pooling, or otherwise) or until a non-standard unit, eliminating such interests, has been approved by the Commission.

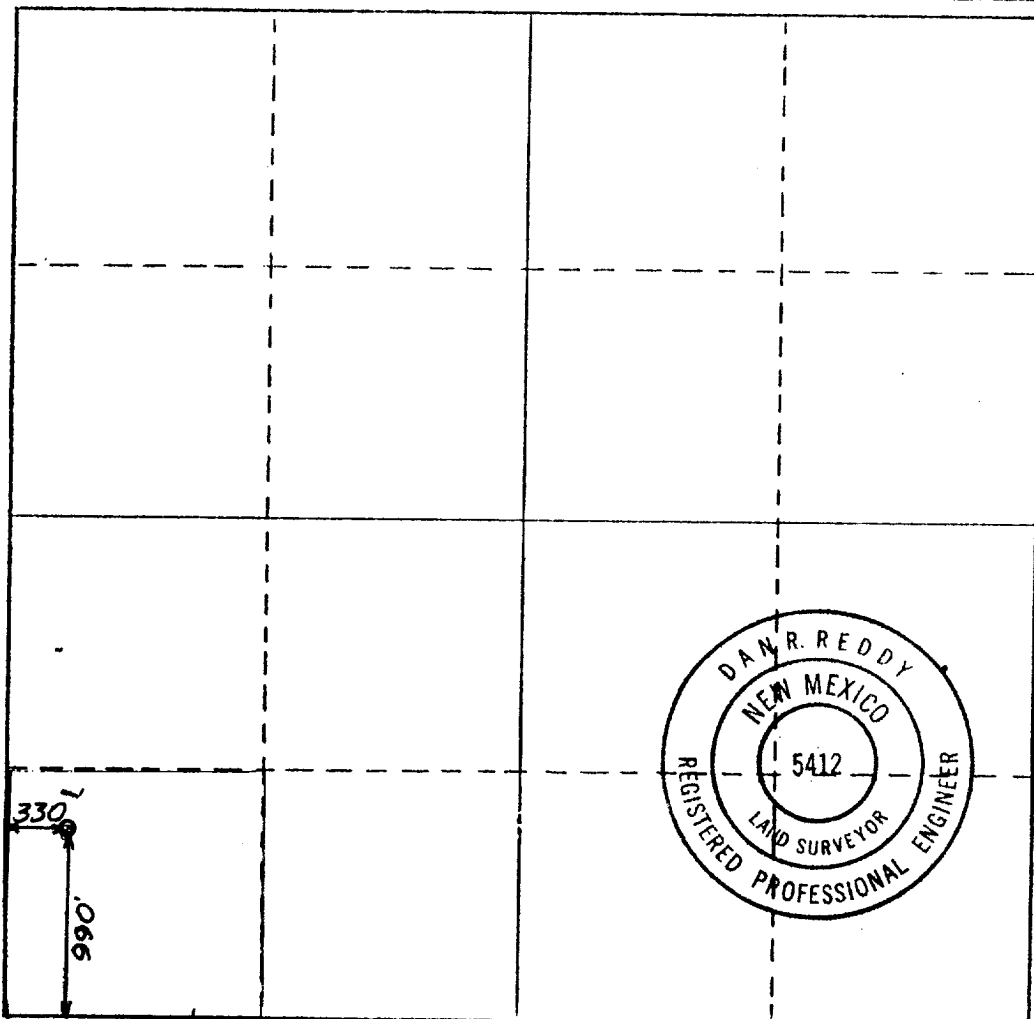

**CERTIFICATION**

I hereby certify that the information contained herein is true and complete to the best of my knowledge and belief.

Name  
*Mary L. Bustamante*

Position

**Agent**

Company

**Collier & Collier**

Date

**Aug. 25, 1978**

I hereby certify that the well location shown on this plat was plotted from field notes of actual surveys made by me or under my supervision, and that the same is true and correct to the best of my knowledge and belief.

Date Surveyed

**July 13, 1978**

Registered Professional Engineer and/or Land Surveyor

*Dan R. Reddy*

Certificate No.

**NM PE&LS #5412**

0 330 660 990 1320 1650 1980 2310 2640 2970 3300 3630 3960 4290 4620 4950 5280 5610 5940 6270 6600