

PIES RECEIVED

3

NOTATION

RECEIVED

NEW MEXICO OIL CONSERVATION COMMISSION

JAN 11 1979

Form C-103  
Supersedes Old  
C-102 and C-103  
Effective 1-1-65O. C. C.  
ARTESIA, OFFICE

5a. Indicate Type of Lease

State ☒Fee ☐

5. State Oil &amp; Gas Lease No.

B-2071

## SUNDRY NOTICES AND REPORTS ON WELLS

DO NOT USE THIS FORM FOR PROPOSALS TO DRILL, REDEVELOP, TO DEEPEN OR PLUG BACK TO A DIFFERENT RESERVOIR.  
USE "APPLICATION FOR PERMIT" (FORM C-101) FOR SUCH PROPOSALS.☒GAS  
WELL☐

OTHER

Collier &amp; Collier ✓

Box 798, Artesia, New Mexico

7. Unit Agreement Name

8. Farm or Lease Name

Gillespie State

9. Well No.

13

10. Field and Pool, or Wildcat

E. Empire Yates 7-R

N 990 FEET FROM THE N LINE AND 330 FEET FROM

E LINE, SECTION 27 TOWNSHIP 17s RANGE 28e NMMP.

11. Elevation (Show whether DF, RT, GR, etc.)

3583.0 G.L.

12. County

Eddy

## Check Appropriate Box To Indicate Nature of Notice, Report or Other Data

NOTICE OF INTENTION TO:

SUBSEQUENT REPORT OF:

PERFORM REMEDIAL WORK ☐PLUG AND ABANDON ☐REMEDIAL WORK ☐ALTERING CASING ☐TEMPORARILY ABANDON ☐COMMENCE DRILLING OPNS. ☒PLUG AND ABANDONMENT ☐PULL OR ALTER CASING ☐CHANGE PLANS ☐CASING TEST AND CEMENT JOB ☐OTHER ☐

OTHER

17. Describe Proposed or Completed Operations (If work state all pertinent details, and give pertinent dates, including estimated date of starting any proposed work) SEE RULE 1103.

12/18/78

Spudded with 10" bit.

18. I hereby certify that the information above is true and complete to the best of my knowledge and belief.

SIGNED

Maria Sifuentes

TITLE

Agent

1/9/79

APPROVED BY

For Record Only

TITLE

DATE

CONDITIONS OF APPROVAL, IF ANY:

DISTRIBUTION		
SANTA FE	1	✓
FILE	1	✓
U.S.G.S.	2	
LAND OFFICE	1	
OPERATOR	1	

# **RECEIVE** NEW MEXICO OIL CONSERVATION COMMISSION

**DEC 19 1978**

**O. C. C.  
ARTESIA, OFFICE**

**30-015-22762**  
Form C-101  
Revised 1-1-65

5A. Indicate Type of Lease	
STATE <input checked="" type="checkbox"/>	FEE <input type="checkbox"/>
5. State Oil & Gas Lease No.	
<b>B-2071</b>	

## **APPLICATION FOR PERMIT TO DRILL, DEEPEN, OR PLUG BACK**

1a. Type of Work				7. Unit Agreement Name	
b. Type of Well DRILL <input checked="" type="checkbox"/> DEEPEN <input type="checkbox"/> PLUG BACK <input type="checkbox"/> OIL WELL <input checked="" type="checkbox"/> GAS WELL <input type="checkbox"/> OTHER <input type="checkbox"/> SINGLE ZONE <input type="checkbox"/> MULTIPLE ZONE <input type="checkbox"/>				8. Farm or Lease Name	
2. Name of Operator <b>Collier &amp; Collier</b>				<b>Gillespie State</b>	
3. Address of Operator <b>P.O. Box 798, Artesia, New Mexico 88210</b>				9. Well No. <b>13</b>	
4. Location of Well UNIT LETTER <b>A</b> LOCATED <b>990</b> FEET FROM THE <b>North</b> LINE AND <b>330</b> FEET FROM THE <b>East</b> LINE OF SEC. <b>27</b> TWP. <b>17S</b> RGE. <b>28E</b> NMPM				10. Field and Pool, or Wildcat <b>E. Empire Yates 7R</b>	
				12. County <b>Eddy</b>	
19. Proposed Depth <b>800</b>		19A. Formation <b>Seven Rivers</b>		20. Rotary or C.T. <b>C.T.</b>	
21. Elevations (shore or letter DE, RT, etc.) <b>3583.0 G.L.</b>		21A. Kind & Status Plug Bond <b>Statewide</b>		21B. Drilling Contractor <b>Powco</b>	
				22. Approx. Date Work will start <b>Dec. 18, 1978</b>	

## **PROPOSED CASING AND CEMENT PROGRAM**

SIZE OF HOLE	SIZE OF CASING	WEIGHT PER FOOT	SETTING DEPTH	SACKS OF CEMENT	EST. TOP
10"	8 5/8"	24#	200'	none	Pull
8"	7"	20#	500'	none	Pull
6 1/2"	4 1/2"	14#	800'	250	Surface

**Dec. 18, 1978**

Plan to spud Seven Rivers well to approximately 800'. Will drill 10" hole to 200' and set 8 5/8" surface pipe. Will drill out with 8" bit to 500' and set 7" surface pipe. Will drill with 6 1/2" bit to T.D. and run approximately 800' of 4 1/2" 14# casing, then circulate with 250 sacks of Class "C" cement to surface.

APPROVAL VALID  
FOR 90 DAYS UNLESS  
(DRILLING COMMENCED,

**EXPIRES 3-20-79**

IN ABOVE SPACE DESCRIBE PROPOSED PROGRAM; IF PROPOSAL IS TO DEEPEN OR PLUG BACK, GIVE DATA ON PRESENT PRODUCTIVE ZONE AND PROPOSED NEW PRODUCTIVE ZONE. GIVE BLOWOUT PREVENTER PROGRAM, IF ANY.

I hereby certify that the information above is true and complete to the best of my knowledge and belief.

Signed *David Sifuentes* Title *Agent* Date *12/18/78*

(This space for State Use)

APPROVED BY *W. A. Gussert* TITLE *SUPERVISOR, DISTRICT II* DATE *DEC 20 1978*

CONDITIONS OF APPROVAL, IF ANY:

Cement must be circulated to  
surface behind *4 1/2"* casing

Notify N.M.O.C.C. in sufficient  
time to witness cementing  
the *4 1/2"* casing

All distances must be from the outer boundaries of the Section.

Operator <b>COLLIER &amp; COLLIER</b>		Lease <b>Gillespie State</b>		Well No. <b>13</b>
Unit Letter <b>A</b>	Section <b>27</b>	Township <b>17 South</b>	Range <b>28 East</b>	County <b>Eddy</b>

Actual Footage Location of Well:

<b>990</b>	feet from the <b>North</b>	line and	<b>330</b>	feet from the <b>East</b>	line
Ground Level Elev. <b>3583.0</b>	Producing Formation <b>Seven Rivers</b>	Pool <b>East Empire Yates 7 Rivers</b>	Dedicated Acres per Acre <b>40</b>		

1. Outline the acreage dedicated to the subject well by colored pencil or hatchure marks on the plat below.
2. If more than one lease is dedicated to the well, outline each and identify the ownership thereof (both as to working interest and royalty).
3. If more than one lease of different ownership is dedicated to the well, have the interests of all owners been consolidated by communitization, unitization, force-pooling, etc?

☐ Yes ☐ No If answer is "yes," type of consolidation \_\_\_\_\_

If answer is "no," list the owners and tract descriptions which have actually been consolidated. (Use reverse side of this form if necessary.) \_\_\_\_\_

No allowable will be assigned to the well until all interests have been consolidated (by communitization, unitization, forced-pooling, or otherwise) or until a non-standard unit, eliminating such interests, has been approved by the Commission.

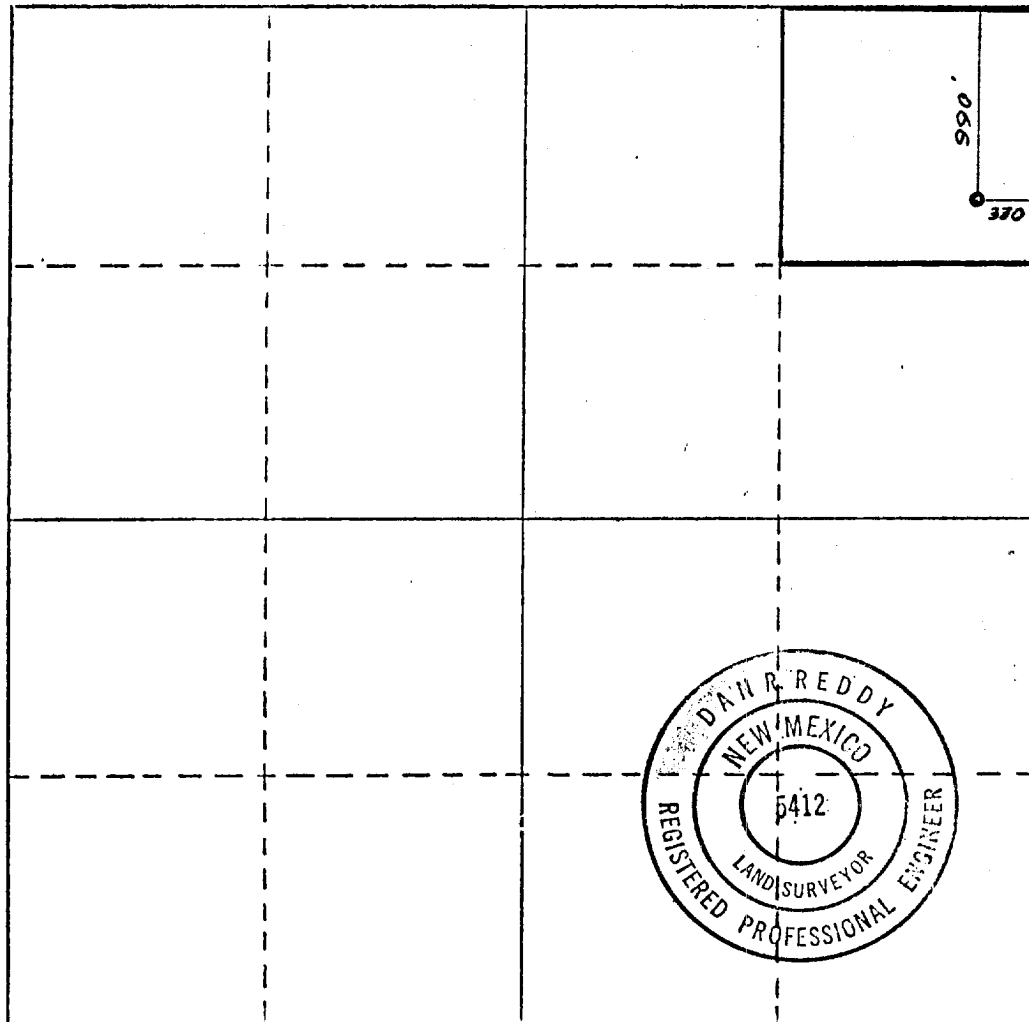

#### CERTIFICATION

I hereby certify that the information contained herein is true and complete to the best of my knowledge and belief.

*Marie Siquero*

Name

*Agent*

Position

Company

**Collier & Collier**

Date

**12/18/78**

I hereby certify that the well location shown on this plat was plotted from field notes of actual surveys made by me or under my supervision, and that the same is true and correct to the best of my knowledge and belief.

Date Surveyed

**3/21/78**

Registered Professional Engineer and/or Land Surveyor

*Dan R. Reddy*

Certificate No.

**N.M. PE&LS #5412**

0 330 660 990 1320 1650 1980 2310 2640 2000 1500 1000 500 0