

Submit 3 Copies
to Appropriate
District Office

State of New Mexico
Energy, Minerals and Natural Resources Department

Form C-100
Revised 1-1-89

DISTRICT I
P.O. Box 1980, Hobbs, NM 88240

DISTRICT II
P.O. Drawer DD, Artesia, NM 88210

DISTRICT III
1000 Rio Brazos Rd., Aztec, NM 87410

OIL CONSERVATION DIVISION
P.O. Box 2088
Santa Fe, New Mexico 87504-2088

RECEIVED

APR 10 1991

WELL API NO. 30-015-22766
5. Indicate Type of Lease STATE <input checked="" type="checkbox"/> FEE <input type="checkbox"/>
6. State Oil & Gas Lease No.
7. Lease Name or Unit Agreement Name EMPIRE ABO UNIT "E"
8. Well No. 384
9. Pool name or Wildcat EMPIRE - ABO

SUNDRY NOTICES AND REPORTS ON WELLS (DO NOT USE THIS FORM FOR PROPOSALS TO DRILL OR TO DEEPEN OR PLUG BACK TO A DIFFERENT RESERVOIR. USE "APPLICATION FOR PERMIT ARTESIA, OFFICE" (FORM C-101) FOR SUCH PROPOSALS.)	
1. Type of Well: OIL WELL <input checked="" type="checkbox"/> GAS WELL <input type="checkbox"/> OTHER <input type="checkbox"/>	
2. Name of Operator ARCO OIL & GAS COMPANY	
3. Address of Operator P.O. BOX 1710, HOBBS, NEW MEXICO 88240	
4. Well Location Unit Letter C : 660 Feet From The NORTH Line and 1400 Feet From The WEST Line Section 35 Township 17S Range 28E NMPM EDDY County	
10. Elevation (Show whether DF, RKB, RT, GR, etc.) 3681' GR	

11. Check Appropriate Box to Indicate Nature of Notice, Report, or Other Data

NOTICE OF INTENTION TO:

PERFORM REMEDIAL WORK ☐ PLUG AND ABANDON ☐
TEMPORARILY ABANDON ☐ CHANGE PLANS ☐
PULL OR ALTER CASING ☐
OTHER: ☐

SUBSEQUENT REPORT OF:

REMEDIAL WORK ☐ ALTERING CASING ☐
COMMENCE DRILLING OPNS. ☐ PLUG AND ABANDONMENT ☐
CASING TEST AND CEMENT JOB ☐
OTHER: TEMPORARILY ABANDON ☒

12. Describe Proposed or Completed Operations (Clearly state all pertinent details, and give pertinent dates, including estimated date of starting any proposed work) SEE RULE 1103.

TA & HOLD WELL BORE FOR FIELD BLOW DOWN

TD 6300 PBD 6241 PERFS 6222-6236

4/1/91 MIRU DDPW N/D W/H N/W BOP UNSET PACKER PICK UP 4 JTS TUBING TAG UP IN WELL.
POH W/ 4 JTS SDON.

4/2/91 RO POH W/TUBING, KOBE CAVITY, AND PACKER. PICK UP 5½" CIBP, RUNNING. RIH
W/CIBP, RUNNING TOOL AND TUBING. SET CIBP POH W/ 2 JT. TUBING. R/U KILL
TRUCK CIRCULATE WELL W/ 6.8# BRINE W/WT-675 CHEMICAL. CLOSE IN BOP PRESSURE
UP TO 600# HELD FOR 15min. R/O KILL TRUCK POH W/TUBING LAYING DOWN IN
SINGLES. SDON

4/3/91 RDCL. CIBP SET @ 6195.70 PRESSURE TEST CHART ATTACHED.
PRESSURE TEST WITNESSED BY GARY WILLIAMS NMOCD

I hereby certify that the information above is true and complete to the best of my knowledge and belief.

SIGNATURE James D. Cogburn TITLE Administrative Supervisor DATE April 5, 1991
TYPE OR PRINT NAME James D. Cogburn TELEPHONE NO. 392-1600

(This space for State Use)

APPROVED BY Gary Williams TITLE Field Rep DATE 4/11/91
CONDITIONS OF APPROVAL, IF ANY:

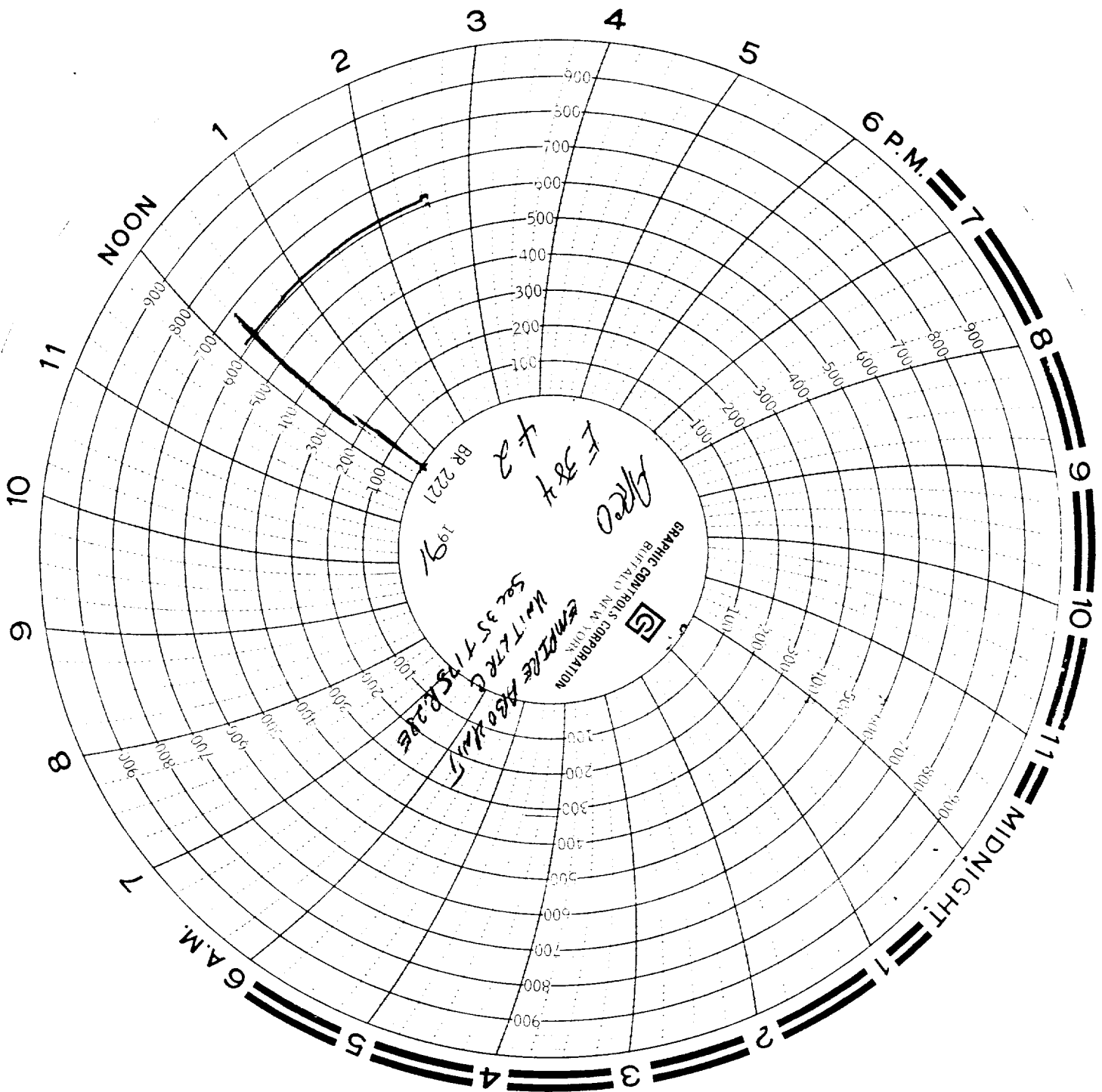

RECEIVED
APR 10 1991
O. C. D.
ARTESIA, OFFICE