

Submit 3 Copies to Appropriate District Office

State of New Mexico Energy, Minerals and Natural Resources Department

Form C-103 Revised 1-1-89

Handwritten initials: G/S F DP

DISTRICT I P.O. Box 1980, Hobbs NM 88241-1980
DISTRICT II P.O. Drawer DD, Artesia, NM 88210
DISTRICT III 1000 Rio Brazos Rd., Aztec, NM 87410

OIL CONSERVATION DIVISION

2040 Pacheco St. Santa Fe, NM 87505

WELL API NO. 30-015-022804

5. Indicate Type of Lease STATE [X] FEE []

6. State Oil & Gas Lease No. E-7832

SUNDRY NOTICES AND REPORTS ON WELLS (DO NOT USE THIS FORM FOR PROPOSALS TO DRILL OR TO DEEPEN OR PLUG BACK TO A DIFFERENT RESERVOIR. USE "APPLICATION FOR PERMIT" (FORM C-101) FOR SUCH PROPOSALS.)

7. Lease Name or Unit Agreement Name Empire Abo Unit "E"

1. Type of Well: OIL WELL [X] GAS WELL [] OTHER

8. Well No. 363

2. Name of Operator BP America Production Company

9. Pool name or Wildcat Empire Abo

3. Address of Operator P.O. Box 1089 Eunice, NM 88231

4. Well Location Unit Letter A 650 Feet From The N Line and 120 Feet From The E Line Section 34 Township 17S Range 28E NMPM Eddy County

10. Elevation (Show whether DF, RKB, RT, GR, etc.) 3673.5' GR

11. Check Appropriate Box to Indicate Nature of Notice, Report, or Other Data. NOTICE OF INTENTION TO: PERFORM REMEDIAL WORK [], PLUG AND ABANDON [], TEMPORARILY ABANDON [], PULL OR ALTER CASING [], OTHER: []. SUBSEQUENT REPORT OF: REMEDIAL WORK [X], ALTERING CASING [], COMMENCE DRILLING OPNS. [], PLUG AND ABANDONMENT [], CASING TEST AND CEMENT JOB [], OTHER: Reset Plug and MIT [X]

12. Describe Proposed or Completed Operations (Clearly state all pertinent details, and give pertinent dates, including estimated date of starting any proposed work) SEE RULE 1103.

TD: 6350' PBD: 6050' PERFS: 6030-6038'

Temporary Abandoned Status approved until 3-5-03

- 02.26.02: MIRUPU. NDWH. NUBOP. POH w/tbg.
02.27.02: RIH w/tbg. Tested BS 5000# w/5-1/2" Lokset pkr w/bull plug, on/off tool, and Model R 5-1/2" pkr on bottom of tbg. Set plug @ 5974'. PU 2 jts. set pkr @ 5944'. Press tst'd below pkr & csg side. Did not hold.
02.28.02: RIH w/tbg. Caught plug & rls. Set plug @ 5963'. Rls plug, PU 2 jts. set pkr. Tst below pkr, held OK. POH 2 jts, set pkr, did not test. RIH w/1 jt. Set pkr did not hold. Tested csg side, did not hold. POH w/21 jts. Pkr did not set.
03.01.02: POH w/168 jts tbg. Changed pkr.
03.04.02: RIH w/174 jts. Set pkr @ 5652, tested below pkr. Held OK. Tested csg side held OK.

I hereby certify that the information above is true and complete to the best of my knowledge and belief.

SIGNATURE Kellie D. Murrish TITLE Sr. Administrative Assistant DATE 04.02.02

TYPE OR PRINT NAME Kellie D. Murrish TELEPHONE NO. 505.394.1649

(This space for State Use) APPROVED BY [Signature] TITLE [Signature] DATE APR 4 2002

CONDITIONS OF APPROVAL, IF ANY:

Empire Abo Unit E-363
30-015-022804
Reset Pkr and MIT Operations

03.04.02: Rls pkr. RIH w/2 jts, set pkr @ 5713, tested OK. Rls pkr, RIH w/2 jts, set pkr @ 5773', tested OK. Rls pkr, RIH w/2 jts., set pkr @ 5834', tested OK. Rls pkr, RIH w/2 jts, set pkr @ 5931', tested OK. Both sides tested OK.

03.05.02: RU pmp truck t run MIT. Press csg to 610#, held 30 mins. NMOCD, Mike Bratcher, witnessed test. Held OK. Chart Attached. POH OD tbg.

03.06.02: RIH w/60 jts. POH & LD. NDBOP. RIH w/1 jt 2-7/8" tbg. Hung in wellhead. Flange wellhead up. Well T&A'd.

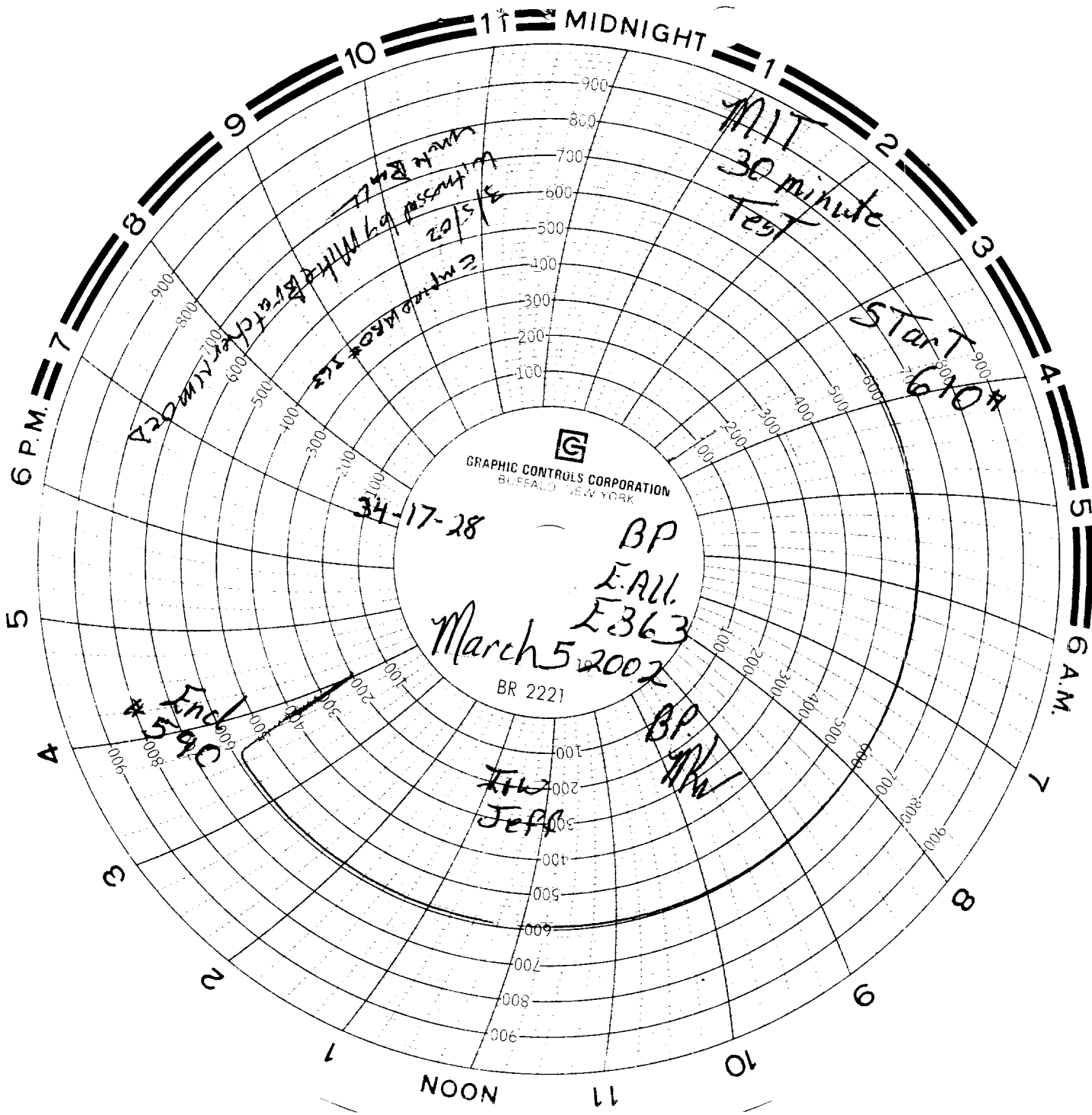

GRAPHIC CONTROLS CORPORATION
BUFFALO, NEW YORK

34-17-28

BP

E. R. U.

E 363

March 5 2002

BR 2221

BP

JHW
JEFF

MIT
30 minute
Test

Start
6:10 #

End
590

Witnessed by MIT
3/5/02
Empire State
34-17-28



RECEIVED
OGD - ARTESIA
15-10-2008