

Submit 3 Copies  
to Appropriate  
District Office

State of New Mexico  
Energy, Minerals and Natural Resources Department

clsf  
af  
Form C-103  
Revised 1-1-89

OIL CONSERVATION DIVISION

DISTRICT I  
P.O. Box 1980, Hobbs NM 88241-1980

DISTRICT II  
P.O. Drawer DD, Artesia, NM 88210

DISTRICT III  
1000 Rio Brazos Rd., Aztec, NM 87410

2040 Pacheco St.  
Santa Fe, NM 87505

WELL API NO.  
30-015-22818

5. Indicate Type of Lease  
STATE ☒ FEE ☐

6. State Oil & Gas Lease No.  
647

<b>SUNDRY NOTICES AND REPORTS ON WELLS</b> (DO NOT USE THIS FORM FOR PROPOSALS TO DRILL OR TO DEEPEN OR PLUG BACK TO A DIFFERENT RESERVOIR. USE "APPLICATION FOR PERMIT" (FORM C-101) FOR SUCH PROPOSALS.)	
1. Type of Well: OIL WELL <input checked="" type="checkbox"/> GAS WELL <input type="checkbox"/> OTHER <input type="checkbox"/>	7. Lease Name or Unit Agreement Name EMPIRE ABO UNIT "E"
2. Name of Operator BP America Production Company	8. Well No. 392
3. Address of Operator P.O. Box 1089, Eunice, NM 88231	9. Pool name or Wildcat EMPIRE ABO
4. Well Location Unit Letter <u>B</u> : <u>959</u> Feet From The <u>N</u> Line and <u>2400</u> Feet From The <u>E</u> Line Section <u>35</u> Township <u>17S</u> Range <u>28E</u> NMPM <u>EDDY</u> County	
10. Elevation (Show whether DF, RKB, RT, GR, etc.) 3685.5' GR	

11. Check Appropriate Box to Indicate Nature of Notice, Report, or Other Data	
<b>NOTICE OF INTENTION TO:</b>	<b>SUBSEQUENT REPORT OF:</b>
PERFORM REMEDIAL WORK <input type="checkbox"/>	REMEDIAL WORK <input type="checkbox"/>
TEMPORARILY ABANDON <input type="checkbox"/>	ALTERING CASING <input type="checkbox"/>
PULL OR ALTER CASING <input type="checkbox"/>	COMMENCE DRILLING OPNS. <input type="checkbox"/>
OTHER: <input type="checkbox"/>	PLUG AND ABANDONMENT <input type="checkbox"/>
	CASING TEST AND CEMENT JOB <input type="checkbox"/>
	OTHER: <u>TA &amp; MIT</u> <input checked="" type="checkbox"/>

12. Describe Proposed or Completed Operations (Clearly state all pertinent details, and give pertinent dates, including estimated date of starting any proposed work) SEE RULE 1103.

TD: 6320' PERFS: 6244-6254' CIBP @ 6227.50'

11/11/02: Load and press test to 580#. Held for 30 mins. Chart attached.  
NMOCD notified but did not witness test.  
Retain wellbore for future use and uphold potential.

Temporary Abandoned Status approved  
until 11-11-07

I hereby certify that the information above is true and complete to the best of my knowledge and belief.

SIGNATURE Vicki Owens TITLE Administrative Assistant DATE 11/12/02

TYPE OR PRINT NAME Vicki Owens TELEPHONE NO. 505-394-1650

(This space for State Use)

APPROVED BY [Signature] TITLE Wild Sep ID DATE NOV 19 2002  
CONDITIONS OF APPROVAL, IF ANY:

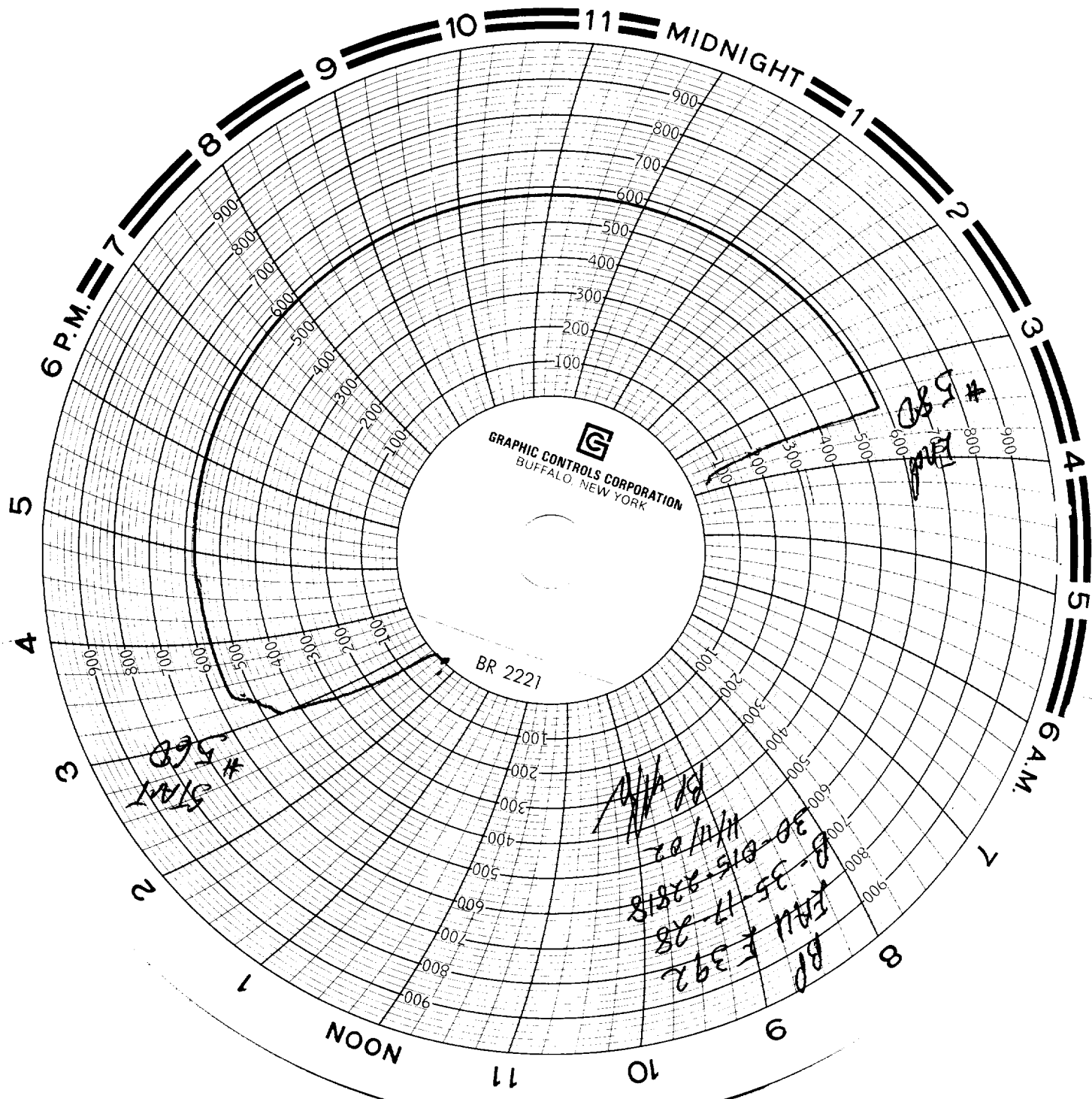

6392

