

NO. OF COPIES RECEIVED	6
DISTRIBUTION	
SANTA FE	1
FILE	1
U.S.G.S.	2
LAND OFFICE	1
OPERATOR	1

**RECEIVED**  
NEW MEXICO OIL CONSERVATION COMMISSION

**FEB 9 1979**

**O. C. C.**  
**ARTESIA, OFFICE**

**30-015-22827**

Form C-101  
Revised 1-1-65

5A. Indicate Type of Lease	
STATE <input checked="" type="checkbox"/>	FEE <input type="checkbox"/>
5. State Oil & Gas Lease No.	
B-1969	

**APPLICATION FOR PERMIT TO DRILL, DEEPEN, OR PLUG BACK**

1a. Type of Work		7. Unit Agreement Name	
b. Type of Well DRILL <input checked="" type="checkbox"/> DEEPEN <input type="checkbox"/> PLUG BACK <input type="checkbox"/>		8. Farm or Lease Name	
c. Name of Operator Collier & Collier V		State B 1969 Tr. 1	
4. Address of Operator P.O. Box 798, Artesia, New Mexico 88210		9. Well No. 11	
4. Location of Well UNIT LETTER 0 LOCATED 990' FEET FROM THE South LINE AND 2310' FEET FROM THE East LINE OF SEC. 22 TWP. 17S RGE. 28E NMPM		10. Field and Pool, or Well Unit East Empire Yates 7-R	
		12. County Eddy	
		19. Proposed Depth 800'	
		19A. Formation Seven Rivers	
		20. Rotary or C.T. Rotary	
21. Elevations (Show whether DE, RT, etc.) 3593.4		21A. Kind & Status Plug. Bond Statewide	
		21B. Drilling Contractor Yucca Drilling Co.	
		22. Approx. Date Work will start February 12, 1979	

**PROPOSED CASING AND CEMENT PROGRAM**

SIZE OF HOLE	SIZE OF CASING	WEIGHT PER FOOT	SETTING DEPTH	SACKS OF CEMENT	EST. TOP
7 7/8"	4 1/2"	9 1/2#	800'	250 sxs.	Surface

February 12, 1979

Plan to drill Seven Rivers Well using 7 7/8" bit and reach T-D. approximately at 800', using air rig.

February 13, 1979

Plan to run 800' of 4 1/2", 9 1/2# casing and circulate with 250 Sxs. class "C" to surface.

APPROVAL VALID  
FOR 90 DAYS UNLESS  
DRILLING COMMENCED,

EXPIRES 5-12-79

IN ABOVE SPACE DESCRIBE PROPOSED PROGRAM; IF PROPOSAL IS TO DEEPEN OR PLUG BACK, GIVE DATA ON PRESENT PRODUCTIVE ZONE AND PROPOSED NEW PRODUCTIVE ZONE. GIVE BLOWOUT PREVENTER PROGRAM, IF ANY.

I hereby certify that the information above is true and complete to the best of my knowledge and belief.

Signed [Signature] Title Agent Date 2/8/79

(This space for State Use)

APPROVED BY [Signature] TITLE SUPERVISOR, DISTRICT II DATE FEB 12 1979

CONDITIONS OF APPROVAL, IF ANY:

Cement must be circulated to surface behind 4 1/2" casing

Notify N.M.O.C.C. in sufficient time to witness cementing the 4 1/2" casing

NEW MEXICO OIL CONSERVATION COMMISSION  
WELL LOCATION AND ACREAGE DEDICATION PLAT

Form C-102  
Supersedes C-128  
Effective 1-1-65

All distances must be from the outer boundaries of the Section.

Operator <b>Collier &amp; Collier</b>			Lease <b>State B 1969 Tr. 1</b>		Well No. <b>11</b>
Unit Letter <b>O</b>	Section <b>22</b>	Township <b>17 South</b>	Range <b>28 East</b>	County <b>Eddy</b>	
Actual Footage Location of Well: <b>990</b> feet from the <b>South</b> line and <b>2310</b> feet from the <b>East</b> line					
Ground Level Elev. <b>3593.4</b>	Producing Formation <b>East Empire Yates 7-R</b>		Pool <b>Seven Rivers</b>	Dedicated Acreage: <b>40</b> Acres	

1. Outline the acreage dedicated to the subject well by colored pencil or hachure marks on the plat below.
2. If more than one lease is dedicated to the well, outline each and identify the ownership thereof (both as to working interest and royalty).
3. If more than one lease of different ownership is dedicated to the well, have the interests of all owners been consolidated by communitization, unitization, force-pooling, etc?  
☐ Yes    ☐ No    If answer is "yes," type of consolidation \_\_\_\_\_

If answer is "no," list the owners and tract descriptions which have actually been consolidated. (Use reverse side of this form if necessary.) \_\_\_\_\_

No allowable will be assigned to the well until all interests have been consolidated (by communitization, unitization, forced-pooling, or otherwise) or until a non-standard unit, eliminating such interests, has been approved by the Commission.

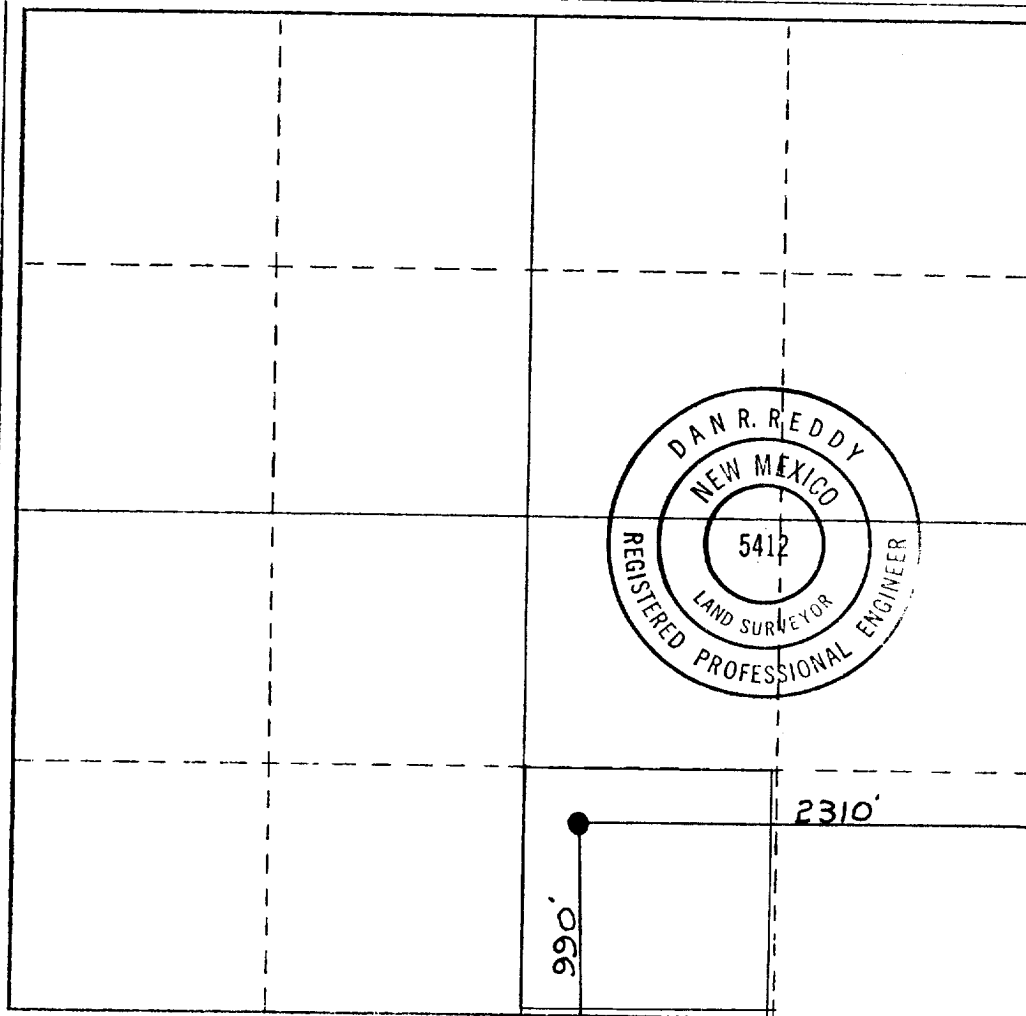

**CERTIFICATION**

I hereby certify that the information contained herein is true and complete to the best of my knowledge and belief.

*Dario Fuentes*

Name  
Agent  
Position  
**Collier & Collier**  
Company  
**2/8/79**  
Date

I hereby certify that the well location shown on this plat was plotted from field notes of actual surveys made by me or under my supervision, and that the same is true and correct to the best of my knowledge and belief.

Date Surveyed  
**Jan. 26, 1979**  
Registered Professional Engineer  
and/or Land Surveyor

*Dan R. Reddy*  
Certificate No.  
**NM PE&LS #5412**

