

NO. OF COPIES RECEIVED	6
DISTRIBUTION	
SANTA FE	1
FILE	1
U.S.G.S.	2
LAND OFFICE	1
OPERATOR	1

# NEW MEXICO OIL CONSERVATION COMMISSION

FEB 13 1979

O. C. C.  
ARTESIA, OFFICE

30-015-22838  
Form C-101  
Revised 1-1-65

5A. Indicate Type of Lease
STATE <input checked="" type="checkbox"/> FEE <input type="checkbox"/>
5. State Oil & Gas Lease No.
2029

## APPLICATION FOR PERMIT TO DRILL, DEEPEN, OR PLUG BACK

1a. Type of Work		7. Unit Assignment Name	
b. Type of Well DRILL <input checked="" type="checkbox"/> DEEPEN <input type="checkbox"/> PLUG BACK <input type="checkbox"/> OIL WELL <input checked="" type="checkbox"/> GAS WELL <input type="checkbox"/> OTHER <input type="checkbox"/> SINGLE ZONE <input checked="" type="checkbox"/> MULTIPLE ZONE <input type="checkbox"/>		8. Farm or Lease Name GULF-FLUSS	
c. Name of Operator Collier & Collier ✓		9. Well No. #2	
d. Address of Operator P.O. Box 798, Artesia, New Mexico 88210		10. Field and Pool, or Well Unit East Empire Yates 7-R	
4. Location of Well UNIT LETTER P LOCATED 990' FEET FROM THE South LINE AND 330' FEET FROM THE East LINE OF SEC. 22 TWP. 17S RGE. 28E NMPM		12. County Eddy	
19. Proposed Depth 800'		19A. Formation Seven Rivers	
20. Rotary or C.T. Rotary		21. Elevations (show whether DF, RT, etc.) 3580.0	
21A. Kind & Status Plug. Bond Statewide		21B. Drilling Contractor Yucca Drilling Company	
22. Approx. Date Work will start February 15, 1979			

### PROPOSED CASING AND CEMENT PROGRAM

SIZE OF HOLE	SIZE OF CASING	WEIGHT PER FOOT	SETTING DEPTH	SACKS OF CEMENT	EST. TOP
7 7/8"	5 1/2"	24#	800'	250 Sxs.	Surface

February 15, 1979

Plan to drill Seven Rivers Well using 7 7/8" bit and reach T-D. approximately at 800', using air rig.

February 16, 1979

Plan to run 800' of 5 1/2", 24# casing and circulate with 250 Sxs. class "C" to surface.

5-15-79

IN ABOVE SPACE DESCRIBE PROPOSED PROGRAM; IF PROPOSAL IS TO DEEPEN OR PLUG BACK, GIVE DATA ON PRESENT PRODUCTIVE ZONE AND PROPOSED NEW PRODUCTIVE ZONE. GIVE BLOWOUT PREVENTER PROGRAM, IF ANY.

I hereby certify that the information above is true and complete to the best of my knowledge and belief.

Signed \_\_\_\_\_ Title \_\_\_\_\_ Agent \_\_\_\_\_ Date February 12, 1979

(This space for State Use)

APPROVED BY W. A. Gressett TITLE SUPERVISOR, DISTRICT II DATE FEB 15 1979

CONDITIONS OF APPROVAL, IF ANY:

surface behind 5 1/2" casing

Notify T-D. of sufficient time to allow for setting the 5 1/2" casing

All distances must be from the outer boundaries of the Section.

Operator <b>COLLIER &amp; COLLIER</b>			Lease <b>GULF-FLUSS</b>		Well No. <b>#2</b>
Unit Letter <b>P</b>	Section <b>22</b>	Township <b>17 South</b>	Range <b>28 East</b>	County <b>Eddy</b>	
Actual Footage Location of Well: <b>990</b> feet from the <b>South</b> line and <b>330</b> feet from the <b>East</b> line Ground Level Elev. <b>3580.0</b> Producing Formation <b>Seven Rivers</b> Pool <b>East Empire Yates 7-R</b> Dedicated Acreage <b>40</b> Acres					

1. Outline the acreage dedicated to the subject well by colored pencil or hatchure marks on the plat below.
2. If more than one lease is dedicated to the well, outline each and identify the ownership thereof (both as to working interest and royalty).
3. If more than one lease of different ownership is dedicated to the well, have the interests of all owners been consolidated by communitization, unitization, force-pooling, etc?  
☐ Yes ☐ No If answer is "yes," type of consolidation \_\_\_\_\_

If answer is "no," list the owners and tract descriptions which have actually been consolidated. (Use reverse side of this form if necessary.) \_\_\_\_\_

No allowable will be assigned to the well until all interests have been consolidated (by communitization, unitization, forced-pooling, or otherwise) or until a non-standard unit, eliminating such interests, has been approved by the Commission.

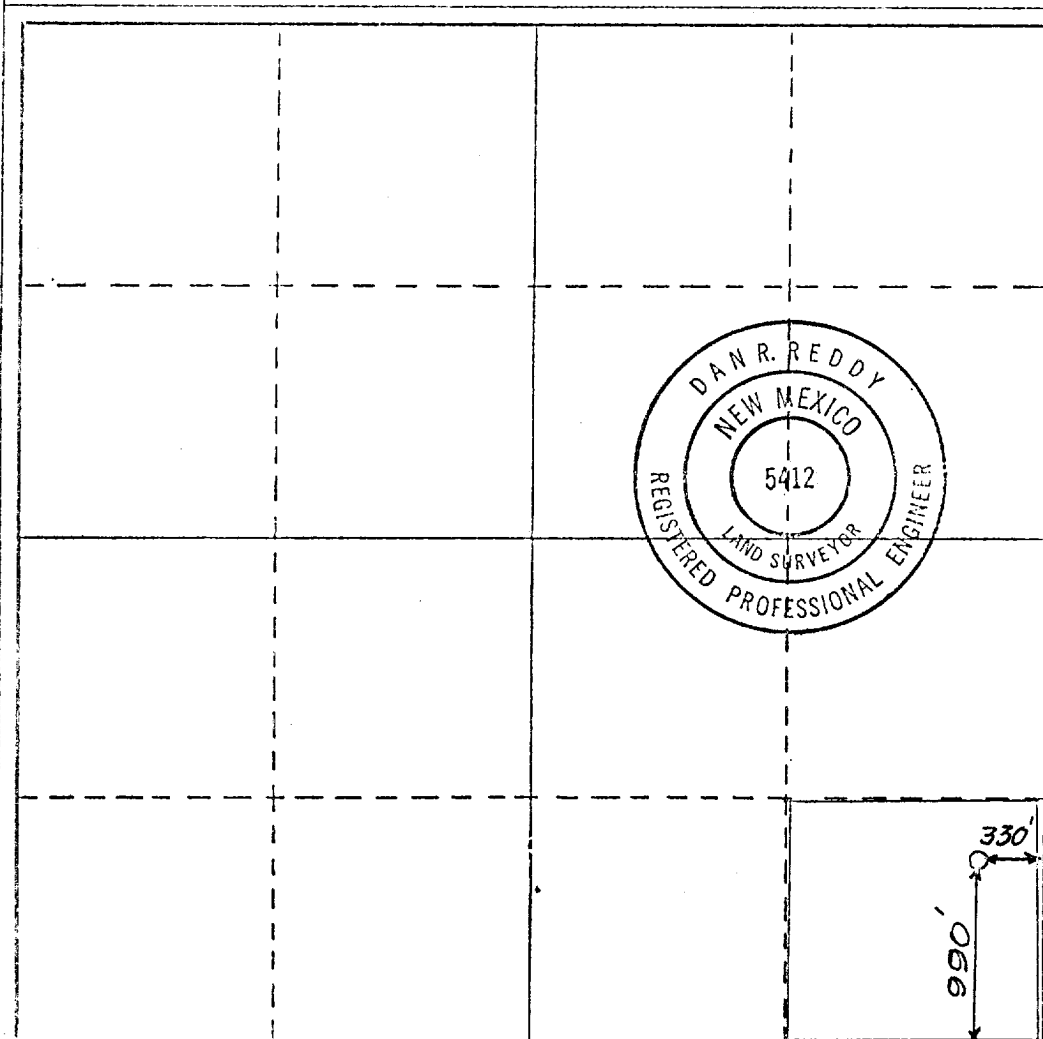

#### CERTIFICATION

I hereby certify that the information contained herein is true and complete to the best of my knowledge and belief.

Name \_\_\_\_\_  
 Position **Agent**  
**Collier & Collier**  
 Company  
**2/12/79**  
 Date

I hereby certify that the well location shown on this plat was plotted from field notes of actual surveys made by me or under my supervision, and that the same is true and correct to the best of my knowledge and belief.

Date Surveyed  
**July 14, 1978**  
 Registered Professional Engineer and/or Land Surveyor  
*Dan R. Reddy*  
 NM PEALS 5412

