

DISTRIBUTION	6	
SANTA FE	1	
FILE	1	
U.S.G.S.	2	
LAND OFFICE	1	
OPERATOR	1	

NEW MEXICO OIL CONSERVATION COMMISSION

FEB 13 1979

O.C.C.
ARTESIA, OFFICE

30-015-22838

Form C-101
Revised 1-1-65

5A. Indicate Type of Lease
STATE ☒ FEE ☐
5. State Oil & Gas Lease No.
2029

APPLICATION FOR PERMIT TO DRILL, DEEPEN, OR PLUG BACK

1a. Type of Work
b. Type of Well
DRILL ☒ DEEPEN ☐ PLUG BACK ☐
OIL WELL ☒ GAS WELL ☐ OTHER ☐ SINGLE ZONE ☒ MULTIPLE ZONE ☐
2. Name of Operator
Collier & Collier ✓
3. Address of Operator
P.O. Box 798, Artesia, New Mexico 88210
4. Location of Well
UNIT LETTER P LOCATED 330' FEET FROM THE South LINE
AND 330' FEET FROM THE East LINE OF SEC. 22 TWP. 17S RGE. 28E NMPM
13. Proposed Depth
800'
19A. Formation
Seven Rivers
20. Rotary or C.T.
Rotary
21. Elevations (Show whether DE, RT, etc.)
3587.9
21A. Kind & Status Plug. Bond
Statewide
21B. Drilling Contractor
Yucca Drilling Company
22. Approx. Date Work will start
February 19, 1979

7. Unit Agreement Name
8. Farm or Lease Name
GULF-FLUSS
9. Well No.
#3
10. Field and Pool, or Wildcat
East Empire Yates 7-R
12. County
Eddy

PROPOSED CASING AND CEMENT PROGRAM					
SIZE OF HOLE	SIZE OF CASING	WEIGHT PER FOOT	SETTING DEPTH	SACKS OF CEMENT	EST. TOP
7 7/8"	5 1/2"	24#	800'	250 Sxs.	Surface

February 19, 1979
Plan to drill Seven Rivers Well using 7 7/8" bit and reach T-D. approximately at 800', using air rig.
February 20, 1979
Plan to run 800' of 5 1/2", 24# casing and circulate with 250 Sxs. class "C" to surface.

APPROVAL VALID
FOR 90 DAYS UNLESS
DRILLING COMMENCED,
EXPIRES 5-15-79

IN ABOVE SPACE DESCRIBE PROPOSED PROGRAM; IF PROPOSAL IS TO DEEPEN OR PLUG BACK, GIVE DATA ON PRESENT PRODUCTIVE ZONE AND PROPOSED NEW PRODUCTIVE ZONE. GIVE BLOWOUT PREVENTER PROGRAM, IF ANY.

I hereby certify that the information above is true and complete to the best of my knowledge and belief.

Signed _____ Title Agent Date February 12, 1979

(This space for State Use)
APPROVED BY W.A. Grissett TITLE SUPERVISOR, DISTRICT II DATE FEB 15 1979

CONDITIONS OF APPROVAL, IF ANY: Cement must be circulated to surface behind 5 1/2" casing
Notify N.M.O.C.C. in sufficient time to witness cementing the 5 1/2" casing.

All distances must be from the outer boundaries of the Section.

Operator Collier & Collier		Lease GULF-FLUSS		Well No. #3
Unit Letter P	Section 22	Township 17 South	Range 28 East	County Eddy
Actual Footage Location of Well:				
330 feet from the South line and		330 feet from the East line		
Ground Level Elev. 3587.9	Producing Formation Seven Rivers	Pool East Empire Yates 7-R	Dedicated Acreage: 40 Acres	

1. Outline the acreage dedicated to the subject well by colored pencil or hachure marks on the plat below.
2. If more than one lease is dedicated to the well, outline each and identify the ownership thereof (both as to working interest and royalty).
3. If more than one lease of different ownership is dedicated to the well, have the interests of all owners been consolidated by communization, unitization, force-pooling, etc?

☐ Yes ☐ No If answer is "yes," type of consolidation _____

If answer is "no," list the owners and tract descriptions which have actually been consolidated. (Use reverse side of this form if necessary.) _____

No allowable will be assigned to the well until all interests have been consolidated (by communization, unitization, forced-pooling, or otherwise) or until a non-standard unit, eliminating such interests, has been approved by the Commission.

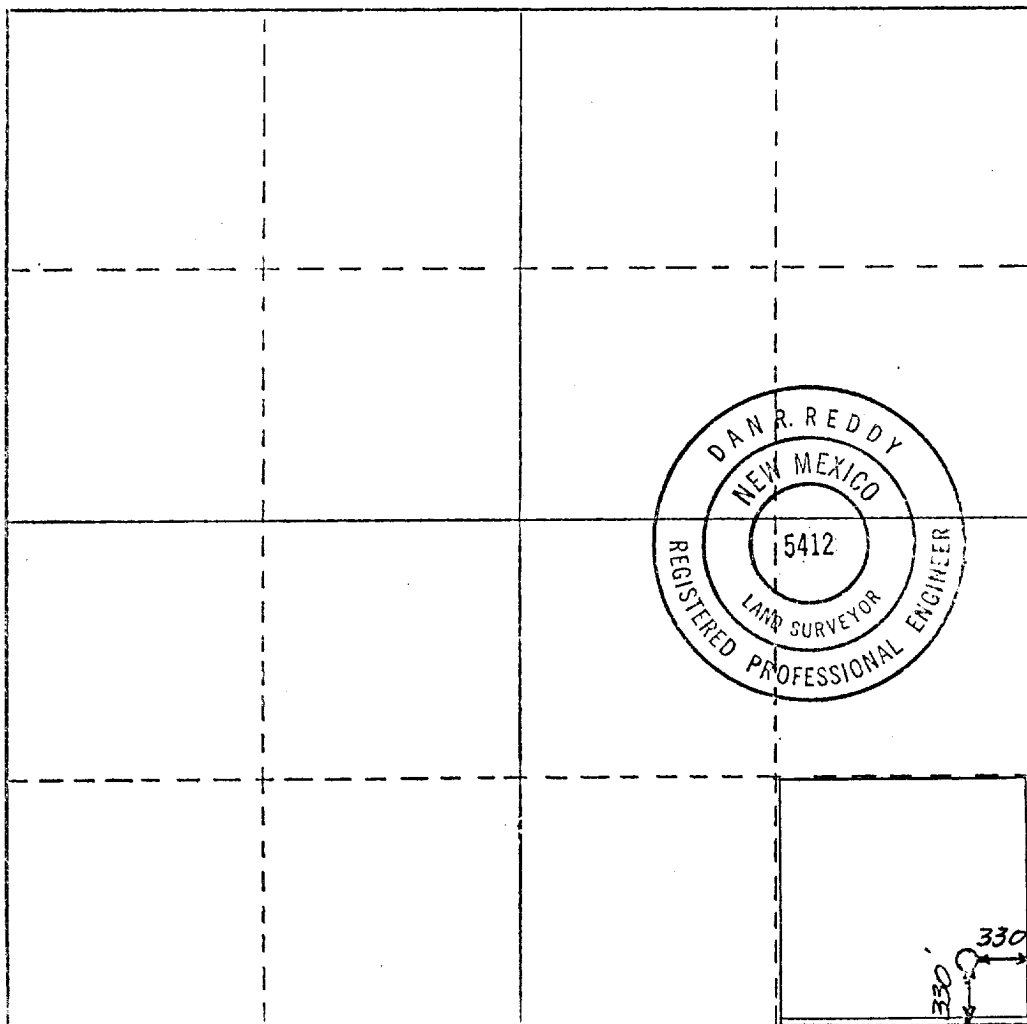

CERTIFICATION

I hereby certify that the information contained herein is true and complete to the best of my knowledge and belief.

Name

Agent

Position

Collier & Collier

Company

February 12, 1979

Date

I hereby certify that the well location shown on this plat was plotted from field notes of actual surveys made by me or under my supervision, and that the same is true and correct to the best of my knowledge and belief.

Date Surveyed

July 14, 1978

Registered Professional Engineer and/or Land Surveyor

Dan R. Reddy
Certification

NM PE&LS #5412

