

COPIES RECEIVED	
DISTRIBUTION	6
ARTESIA	1
FILE	1 ✓
U.S.G.S.	2
LAND OFFICE	1
OPERATOR	1

RECEIVED
NEW MEXICO OIL CONSERVATION COMMISSION

OCT 9 1979

O. C. C.
ARTESIA, OFFICE

30-015-22837

Form C-101
Revised 1-1-65

5A. Indicate Type of Lease	
STATE <input checked="" type="checkbox"/>	FEE <input type="checkbox"/>
5. State Oil & Gas Lease No.	
2029	

APPLICATION FOR PERMIT TO DRILL, DEEPEN, OR PLUG BACK

1a. Type of Work			7. Unit Agreement Name		
b. Type of Well DRILL <input checked="" type="checkbox"/> DEEPEN <input type="checkbox"/> PLUG BACK <input type="checkbox"/> OIL WELL <input checked="" type="checkbox"/> GAS WELL <input type="checkbox"/> OTHER <input type="checkbox"/> SINGLE ZONE <input checked="" type="checkbox"/> MULTIPLE ZONE <input type="checkbox"/>			8. Farm or Lease Name		
2. Name of Operator			9. Well No.		
JFG ENTERPRISES			#3		
3. Address of Operator			10. Field and Pool, or Wildcat		
P.O. Box 100, Artesia, New Mexico 88210			East Empire Yates 7-F		
4. Location of Well			12. County		
UNIT LETTER <u>P</u> LOCATED <u>330'</u> FEET FROM THE <u>South</u> LINE			Eddy		
AND <u>330'</u> FEET FROM THE <u>East</u> LINE OF SEC. <u>22</u> TWP. <u>17S</u> RGE. <u>28E</u> NMPM					
			19. Proposed Depth		
			800'		
			19A. Formation		
			Seven Rivers		
			20. Rotary or C.T.		
			Rotary		
21. Elevations (Show whether DF, RT, etc.)		21A. Kind & Status Plug. Bond		21B. Drilling Contractor	
3587.9		Statewide		Artesia Fishing Tool	
				22. Approx. Date Work will start	
				10-11-79	

23.

PROPOSED CASING AND CEMENT PROGRAM

SIZE OF HOLE	SIZE OF CASING	WEIGHT PER FOOT	SETTING DEPTH	SACKS OF CEMENT	EST. TOP
7 7/8"	5 1/2"	14#	800'	250 Sxs.	Surface

Plan to drill Seven Rivers Well using 7 7/8" bit and reach T-D. approximately at 800', using mud pump with mud & water.

Plan to run 800' of 5 1/2", 14# casing and circulate with 250 Sxs. class "C" to surface.

**APPROVAL VALID
FOR 90 DAYS UNLESS
DRILLING COMMENCED,**

EXPIRES 1-10-80

IN ABOVE SPACE DESCRIBE PROPOSED PROGRAM: IF PROPOSAL IS TO DEEPEN OR PLUG BACK, GIVE DATA ON PRESENT PRODUCTIVE ZONE AND PROPOSED NEW PRODUCTIVE ZONE. GIVE BLOWOUT PREVENTER PROGRAM, IF ANY.

I hereby certify that the information above is true and complete to the best of my knowledge and belief.

Signed W. J. D. C. C. C. Title Agent Date October 8, 1979

(This space for State Use)

APPROVED BY W. A. Gussert TITLE SUPERVISOR, DISTRICT II DATE OCT 10 1979

CONDITIONS OF APPROVAL, IF ANY:

Cement must be circulated to
surface behind 5 1/2" casing

Notify N.M.O.C. of completion
time to 10:00 am following
the 5 1/2" casing

All distances must be from the outer boundaries of the Section.

Operator JFG ENTERPRISES		Lease GULF-FLUSS		Well No. #3
Unit Letter P	Section 22	Township 17 South	Range 28 East	County Eddy
Actual Footage Location of Well:				
330	feet from the South	line and	330	feet from the East
Ground Level Elev. 3587.9	Producing Formation Seven Rivers	Pool East Empire Yates 7-R	Dedicated Acres per Acre 40	

1. Outline the acreage dedicated to the subject well by colored pencil or hatchure marks on the plat below.
2. If more than one lease is dedicated to the well, outline each and identify the ownership thereof (both as to working interest and royalty).
3. If more than one lease of different ownership is dedicated to the well, have the interests of all owners been consolidated by communitization, unitization, force-pooling, etc?

OCT 9 1979

O. C. C.
ARTESIA, OFFICE

☐ Yes ☐ No If answer is "yes," type of consolidation _____

If answer is "no," list the owners and tract descriptions which have actually been consolidated. (Use reverse side of this form if necessary.) _____

No allowable will be assigned to the well until all interests have been consolidated (by communitization, unitization, forced-pooling, or otherwise) or until a non-standard unit, eliminating such interests, has been approved by the Commission.

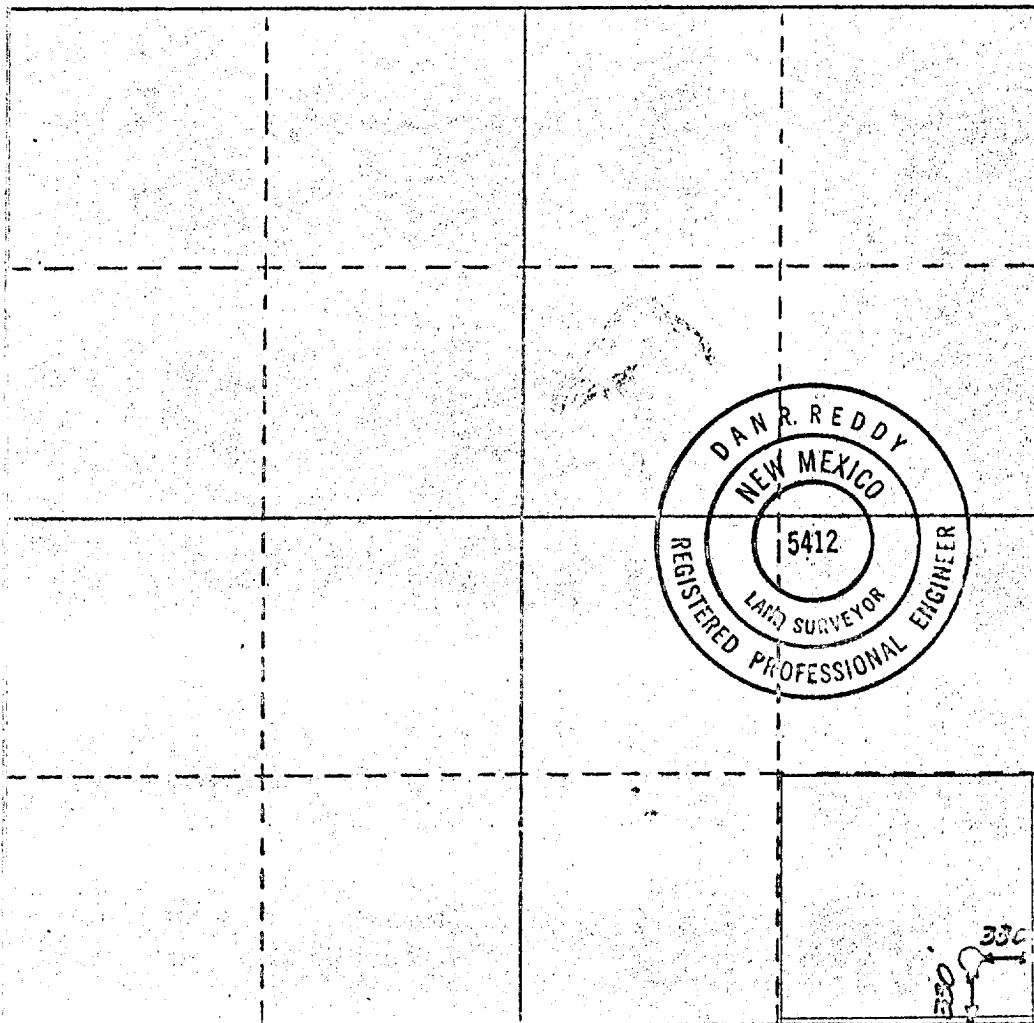

CERTIFICATION

I hereby certify that the information contained herein is true and complete to the best of my knowledge and belief.

L. J. Fletcher

Name

Agent

Position

JFG ENTERPRISES

Company

Box 100, Artesia, N.M. 882

Date

October 8, 1979

I hereby certify that the well location shown on this plat was plotted from field notes of actual surveys made by me or under my supervision, and that the same is true and correct to the best of my knowledge and belief.

Date Surveyed

July 14, 1979

Registered Professional Engineer and/or Land Surveyor

Dan R. Reddy

Certificate No.

NM PE&LS #5412

0 330 660 990 1320 1650 1980 2310 2640 2970 3300