

NO. OF COPIES RECEIVED	
DISTRIBUTION	
SANTA FE	
FILE	
U.S.G.S.	
LAND OFFICE	
OPERATOR	

RECEIVED
NEW MEXICO OIL CONSERVATION COMMISSION

FEB 19 1979

O. C. C.
ARTESIA, OFFICE

30-015-22840

Form C-101
Revised 12-65

5A. Indicate Type of Lease
STATE <input checked="" type="checkbox"/> FEE <input type="checkbox"/>
5. State Oil & Gas Lease No.
E9359

APPLICATION FOR PERMIT TO DRILL, DEEPEN, OR PLUG BACK

1a. Type of Work		7. Unit Agreement Name	
		H & W Enterprises	
b. Type of Well DRILL <input checked="" type="checkbox"/> DEEPEN <input type="checkbox"/> PLUG BACK <input type="checkbox"/> OIL WELL <input checked="" type="checkbox"/> GAS WELL <input type="checkbox"/> OTHER <input type="checkbox"/> SINGLE ZONE <input checked="" type="checkbox"/> MULTIPLE ZONE <input type="checkbox"/>		8. Form or Lease Name	
		Atlantic State	
2. Name of Operator		9. Well No.	
H & W Enterprises ✓		2	
3. Address of Operator		10. Field and Pool, or Well Unit	
P. O. Box 427, Artesia, New Mexico 88210		Under., S. Red Lake 7 River.	
4. Location of Well		12. County	
UNIT LETTER O LOCATED 990 FEET FROM THE South LINE		Eddy	
AND 1650' FEET FROM THE East LINE OF SEC. 16 TWP. 17 S RGE. 28 E NMPW			
19. Proposed Depth		19A. Formation	
700'		Sever Rivers	
20. Rotary or C.T.			
C. J.			
1. Elevations (show whether DF, RT, etc.)	21A. Kind & Status Plug. Bond	21B. Drilling Contractor	22. Approx. Date Work will start
3587	One Well	H & W Enterprises	MAY 15, 1979

PROPOSED CASING AND CEMENT PROGRAM

SIZE OF HOLE	SIZE OF CASING	WEIGHT PER FOOT	SETTING DEPTH	SACKS OF CEMENT	EST. TOP
12"	8 5/8"	28 lb.	400'	200	
8"	7"	20 lb.	700'	50	

Drill 12" to 400', set surface. Drill to approximately 700', set 7" production. Complete in Sever Rivers Formation.

APPROVAL AND
FOR 90 DAYS UNLESS
DRILLING COMMENCED,
EXPIRES **5-21-79**

IN ABOVE SPACE DESCRIBE PROPOSED PROGRAM; IF PROPOSAL IS TO DEEPEN OR PLUG BACK, GIVE DATA ON PRESENT PRODUCTIVE ZONE AND PROPOSED NEW PRODUCTIVE ZONE. GIVE CLOWOUT PREVENTER PROGRAM, IF ANY.

I hereby certify that the information above is true and complete to the best of my knowledge and belief.

Signed *[Signature]* Title *Agent H & W Enterprises* Date *February 19, 1979*

(This space for State Use)

APPROVED BY *W. A. Gressett* TITLE **SUPERVISOR, DISTRICT II** DATE **FEB 21 1979**

CONDITIONS OF APPROVAL, IF ANY:

NE MEXICO OIL CONSERVATION COMMISSION
WELL LOCATION AND ACREAGE DEDICATION PLAT

Form C-102
Supersedes C-128
Effective 1-1-65

All distances must be from the outer boundaries of the Section.

Operator H & W Enterprises		Lease Atlantic State		Well No. 2
Unit Letter C	Section 16	Township 17S	Range 28E	County Eddy
Actual Footage Location of Well: 990 feet from the South line and 1650 feet from the East line				
Ground Level Elev. 3587	Producing Formation Seven Rivers	Pool Under., S. Red Lake Seven Rivers		Dedicated Acreage: 40 Acres

1. Outline the acreage dedicated to the subject well by colored pencil or hachure marks on the plat below.
2. If more than one lease is dedicated to the well, outline each and identify the ownership thereof (both as to working interest and royalty).
3. If more than one lease of different ownership is dedicated to the well, have the interests of all owners been consolidated by communitization, unitization, force-pooling, etc?

☐ Yes ☐ No If answer is "yes," type of consolidation _____

If answer is "no," list the owners and tract descriptions which have actually been consolidated. (Use reverse side of this form if necessary.) _____

No allowable will be assigned to the well until all interests have been consolidated (by communitization, unitization, forced-pooling, or otherwise) or until a non-standard unit, eliminating such interests, has been approved by the Commission.

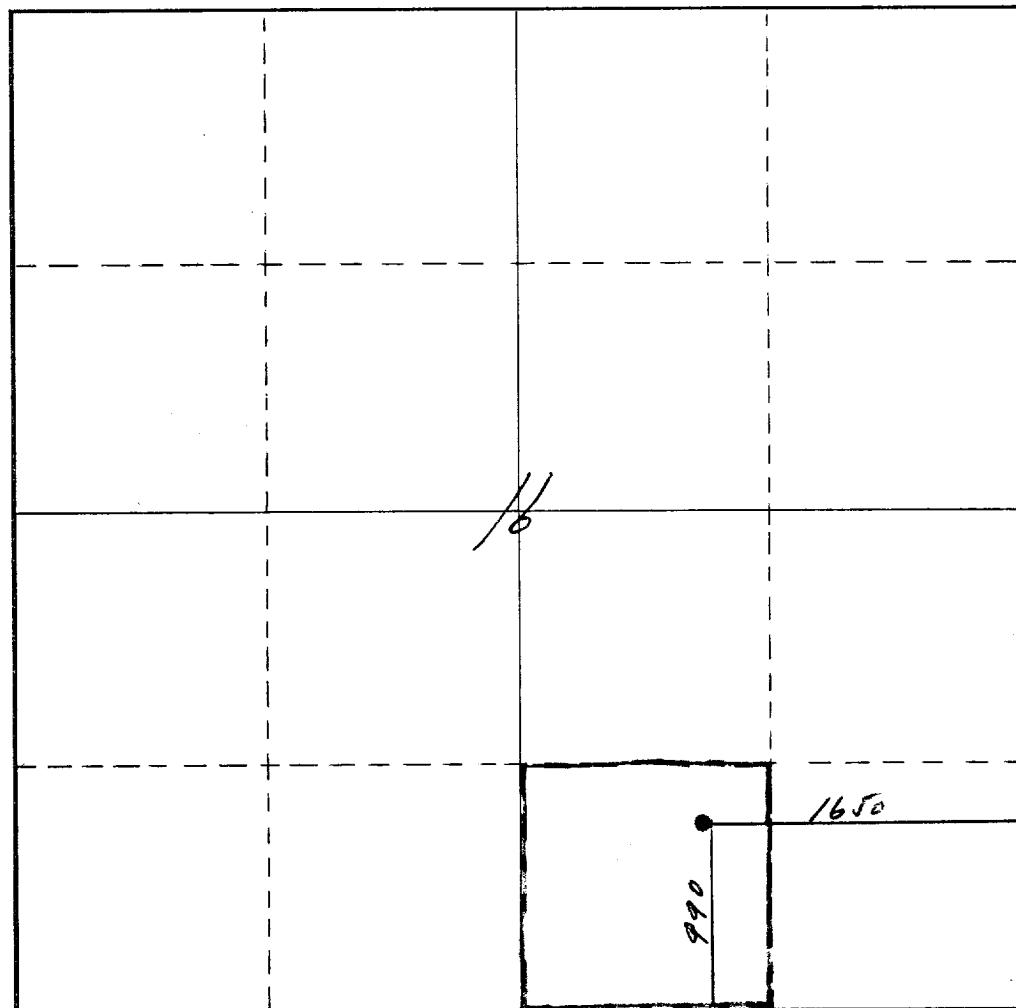

CERTIFICATION

I hereby certify that the information contained herein is true and complete to the best of my knowledge and belief.

Name

Dean Wilcox

Position

Agent

Company

H & W Enterprises

Date

February 19, 1979

I hereby certify that the well location shown on this plat was plotted from field notes of actual surveys made by me or under my supervision, and that the same is true and correct to the best of my knowledge and belief.

Date Surveyed

February 20, 1978

Registered Professional Engineer and/or Land Surveyor

John A. Mathews Jr.

Certificate No.

1502

