

STATE OF NEW MEXICO  
ENERGY AND MINERALS DEPARTMENT

NO. OF COPIES RECEIVED	
DISTRIBUTION	
SANTA FE	<input checked="" type="checkbox"/>
FILE	<input checked="" type="checkbox"/>
U.S.O.S.	
LAND OFFICE	
OPERATOR	<input checked="" type="checkbox"/>

OIL CONSERVATION DIVISION  
P. O. BOX 2088  
SANTA FE, NEW MEXICO 87501

Form C-103  
Revised 10-1-

RECEIVED

APR 21 '88

5a. Indicate Type of Lease	
State <input checked="" type="checkbox"/>	Fee <input type="checkbox"/>
5. State Oil & Gas Lease No.	
647-368	
647-363, 647-320	

SUNDRY NOTICES AND REPORTS ON WELLS  
(DO NOT USE THIS FORM FOR PROPOSALS TO DRILL OR TO DEEPEN OR PLUG BACK TO A DIFFERENT RESERVOIR. USE "APPLICATION FOR PERMIT -" (FORM C-101) FOR SUCH PROPOSALS.)

1. OIL WELL <input checked="" type="checkbox"/> GAS WELL <input type="checkbox"/> OTHER- ARTESIA, OFFICE	7. Unit Agreement Name Empire Abo Unit
2. Name of Operator ARCO OIL & GAS COMPANY Division of Atlantic Richfield Company ✓	8. Farm or Lease Name Empire ABO Unit "G"
3. Address of Operator P.O. Box 1710 Hobbs, New Mexico 88240	9. Well No. 352
4. Location of Well UNIT LETTER J 2200 FEET FROM THE South LINE AND 1450 FEET FROM THE East LINE, SECTION 34 TOWNSHIP 17S RANGE 28E NMPM.	10. Field and Pool, or Wildcat Empire Abo
15. Elevation (Show whether DF, RT, GR, etc.) 3662.2 GR	12. County Eddy

Check Appropriate Box To Indicate Nature of Notice, Report or Other Data  
NOTICE OF INTENTION TO: SUBSEQUENT REPORT OF:

PERFORM REMEDIAL WORK <input type="checkbox"/>	PLUG AND ABANDON <input type="checkbox"/>	REMEDIAL WORK <input type="checkbox"/>	ALTERING CASING <input type="checkbox"/>
TEMPORARILY ABANDON <input type="checkbox"/>	CHANGE PLANS <input type="checkbox"/>	COMMENCE DRILLING OPS. <input type="checkbox"/>	PLUG AND ABANDONMENT <input type="checkbox"/>
PULL OR ALTER CASING <input type="checkbox"/>	OTHER <input type="checkbox"/>	CASING TEST AND CEMENT JOB <input type="checkbox"/>	OTHER TA <input checked="" type="checkbox"/>

17. Describe Proposed or Completed Operations (Clearly state all pertinent details, and give pertinent dates, including estimated date of starting any proposed work) SEE RULE 1103.

TA Well, leave 1 jt in hole

4-14-88 MIRU unseat pkr & install BOP - POH w/ tbq and pkr. WIH w/ CIBP to 6190' RKB & set same. POH w/1jt-circulated 130 bbl WTR - shut in csg valve & pressured up to 500# held ok. Start laying down tbq in singles SDON

4-15-88 R. Oper & finish 1d dn all tbq, left 1 jt hanging on 6"x900 B-1 Bonnet-removed BOP & SI  
RDCL

Chart attached

18. I hereby certify that the information above is true and complete to the best of my knowledge and belief.

SIGNED [Signature] TITLE Services Supv. DATE 4-20,88

Original Signed By  
Mike Williams

APPROVED BY Oil & Gas Inspector TITLE  DATE APR 25 1988

CONDITIONS OF APPROVAL, IF ANY:

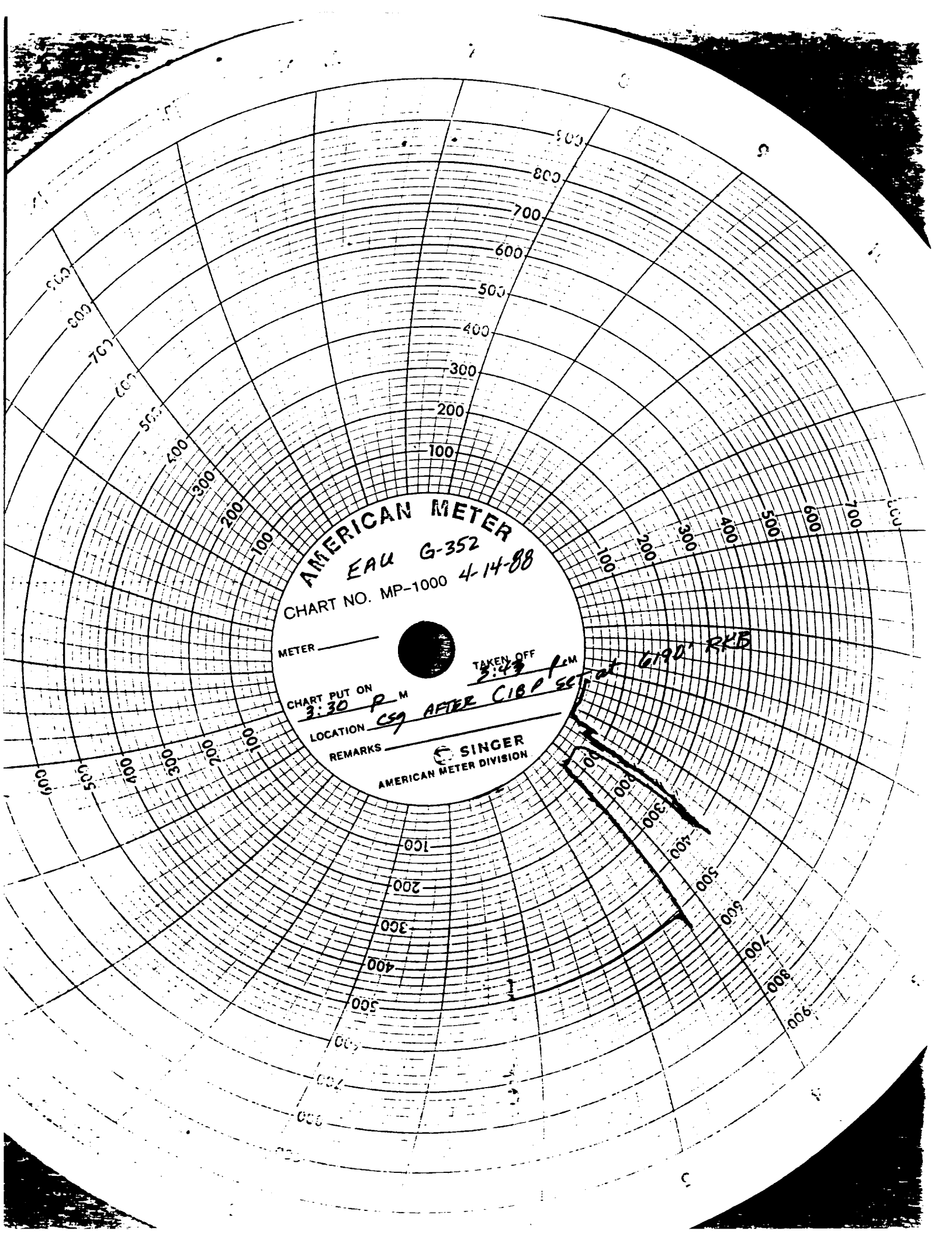

AMERICAN METER  
EAU G-352  
CHART NO. MP-1000 4-14-88

METER \_\_\_\_\_

CHART PUT ON  
3:30 P M

LOCATION

REMARKS

TAKEN OFF  
3:48 P M

SINGER  
AMERICAN METER DIVISION

CS9 AFTER CIBP SET at 6190 RKE