

NO. OF COPIES RECEIVED	6
DISTRIBUTION	
SANTA FE	1
FILE	1
U.S.G.S.	2
LAND OFFICE	1
OPERATOR	1

# NEW MEXICO OIL CONSERVATION COMMISSION

SEP 28 1979

O. C. C.  
ARTESIA, OFFICE

Form C-101  
Revised 1-1-65

30-015-23012

5A. Indicate Type of Lease
STATE <input checked="" type="checkbox"/> FEE <input type="checkbox"/>
5. State Oil & Gas Lease No.
B-636

## APPLICATION FOR PERMIT TO DRILL, DEEPEN, OR PLUG BACK

1a. Type of Work				7. Unit Agreement Name	
b. Type of Well DRILL <input checked="" type="checkbox"/> DEEPEN <input type="checkbox"/> PLUG BACK <input type="checkbox"/> OIL WELL <input checked="" type="checkbox"/> GAS WELL <input type="checkbox"/> OTHER <input type="checkbox"/> SINGLE ZONE <input type="checkbox"/> MULTIPLE ZONE <input type="checkbox"/>				8. Farm or Lease Name	
2. Name of Operator Collier & Collier				Zait	
3. Address of Operator P.O. Box 798, Artesia, NM 88210				9. Well No. #3	
4. Location of Well UNIT LETTER L LOCATED 1650 FEET FROM THE South LINE AND 990 FEET FROM THE West LINE OF SEC. 22 TWP. 17S RGE. 28E NMPM				10. Field and Pool, or Willent East Empire Yates 7-R	
				12. County Eddy	
				19. Proposed Depth 800'	
				19A. Formation Seven Rivers	
				20. Rotary or C.T. C.T.	
21. Elevations (Show whether DF, RT, etc.) 3595.1		21A. Kind & Status Plug. Bond Statewide		21B. Drilling Contractor Hammond Brothers	
				22. Approx. Date Work will start October 2, 1979	

23.

### PROPOSED CASING AND CEMENT PROGRAM

SIZE OF HOLE	SIZE OF CASING	WEIGHT PER FOOT	SETTING DEPTH	SACKS OF CEMENT	EST. TOP
10"	8 5/8"	24#	200'	None	Pull
8"	7"	20#	500'	None	Pull
6 1/4"	4 1/2"	14#	800'	250 Sxs.	Surface

October 2, 1979

Plan to spud Seven Rivers well to approximately 800'. Will drill 10" hole to 200' and set 8 5/8" surface pipe. Will drill out with 8" bit to 500' and set 7" surface pipe. Will drill with 6 1/4" bit to T.D. and run approximately 800' of 4 1/2", 14# casing, then circulate with 250 Sxs. of Class "C" cement to surface.

APPROVAL VALID  
FOR 90 DAYS UNLESS  
DRILLING COMMENCED,

EXPIRES 1-1-80

IN ABOVE SPACE DESCRIBE PROPOSED PROGRAM; IF PROPOSAL IS TO DEEPEN OR PLUG BACK, GIVE DATA ON PRESENT PRODUCTIVE ZONE AND PROPOSED NEW PRODUCTIVE ZONE. GIVE BLOWOUT PREVENTER PROGRAM, IF ANY.

I hereby certify that the information above is true and complete to the best of my knowledge and belief.

Signed John M. Work Title Secretary Date 9/28/79

(This space for State Use)

APPROVED BY W. A. Gressett TITLE SUPERVISOR, DISTRICT II DATE OCT 1 1979

CONDITIONS OF APPROVAL, IF ANY:

Cement not to be circulated to  
surface behind 4 1/2" casing

Notify NMOC of completion  
time to which is required  
the 4 1/2" casing

All distances must be from the outer boundaries of the Section.

Operator <b>COLLIER &amp; COLLIER</b>		Lease <b>Zait</b>		Well No. <b>#3</b>	
Unit Letter <b>L</b>	Section <b>22</b>	Township <b>17 South</b>	Range <b>28 East</b>	County <b>Eddy</b>	
Actual Footage Location of Well: <b>1650</b> feet from the <b>South</b> line and <b>990</b> feet from the <b>West</b> line					
Ground Level Elev. <b>3595.1</b>	Producing Formation <b>Seven Rivers</b>	Pool <b>East Empire Yates Seven Rivers</b>		Dedicated Acreage <b>40</b>	

1. Outline the acreage dedicated to the subject well by colored pencil or hatchure marks on the plat below.

2. If more than one lease is dedicated to the well, outline each and identify the ownership thereof (both as to working interest and royalty).

3. If more than one lease of different ownership is dedicated to the well, have the interests of all owners been consolidated by communitization, unitization, force-pooling, etc?

RECEIVED

SEP 28 1979

O. C. C.  
ARTESIA, OFFICE☐ Yes ☐ No If answer is "yes," type of consolidation \_\_\_\_\_

If answer is "no," list the owners and tract descriptions which have actually been consolidated. (Use reverse side of this form if necessary.) \_\_\_\_\_

No allowable will be assigned to the well until all interests have been consolidated (by communitization, unitization, forced-pooling, or otherwise) or until a non-standard unit, eliminating such interests, has been approved by the Commission.

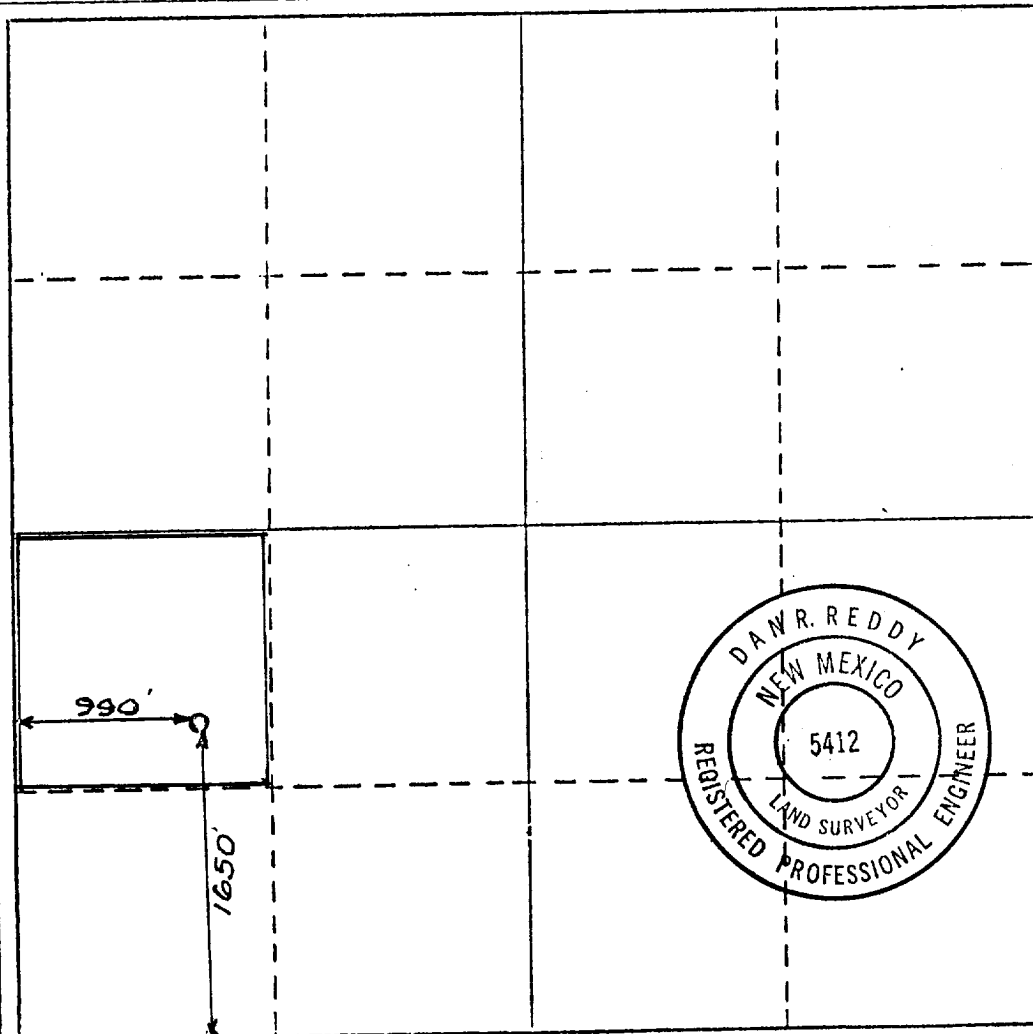

## CERTIFICATION

I hereby certify that the information contained herein is true and complete to the best of my knowledge and belief.

*Cheri Monk*

Name

Cheri Monk

Position

Secretary

Company

Collier &amp; Collier

Date

September 28, 1979

I hereby certify that the well location shown on this plat was plotted from field notes of actual surveys made by me or under my supervision, and that the same is true and correct to the best of my knowledge and belief.

Date Surveyed

July 13, 1978

Registered Professional Engineer  
and/or Land Surveyor*Daw R. Reddy*

Certificate No.

NM PE&amp;LS #5412

0 330 660 990 1320 1650 1980 2310 2640 2970 3300 3630 3960 4290 4620 4950 5280 5610 5940 6270 6600