

RECEIVED
NEW MEXICO OIL CONSERVATION COMMISSION30-015-23047
Form C-101
Revised 1-1-65

OCT 17 1979

O. C. C.
ARTESIA, OFFICE

5A. Indicate Type of Lease	
STATE <input checked="" type="checkbox"/>	FEE <input type="checkbox"/>
5. State Oil & Gas Lease No.	
L-3754	

APPLICATION FOR PERMIT TO DRILL, DEEPEN, OR PLUG BACK

1a. Type of Work		7. Unit Agreement Name	
b. Type of Well DRILL <input checked="" type="checkbox"/> DEEPEN <input type="checkbox"/> PLUG BACK <input type="checkbox"/> OIL WELL <input checked="" type="checkbox"/> GAS WELL <input type="checkbox"/> OTHER <input type="checkbox"/> SINGLE ZONE <input type="checkbox"/> MULTIPLE ZONE <input type="checkbox"/>		8. Farm or Lease Name Leon State	
2. Name of Operator Allen Garrett		9. Well No. #1	
3. Address of Operator P.O. Box 798, Artesia, New Mexico 88210		10. Field and Pool, or Wildcat x Wildcat	
4. Location of Well UNIT LETTER <u>A</u> LOCATED <u>660</u> FEET FROM THE <u>North</u> LINE AND <u>660</u> FEET FROM THE <u>East</u> LINE OF SEC. <u>32</u> TWP. <u>16S</u> RGE. <u>27E</u> NMPM		12. County Eddy	
19. Proposed Depth 2200'		19A. Formation San Andres	20. Rotary or C.T. Rotary
21. Elevations (Show whether DT, RT, etc.) 3430.9	21A. Kind & Status Plug. Bond Statewide	21B. Drilling Contractor Yucca Drilling Co.	22. Approx. Date Work will start October 20, 1979

23.

PROPOSED CASING AND CEMENT PROGRAM

SIZE OF HOLE	SIZE OF CASING	WEIGHT PER FOOT	SETTING DEPTH	SACKS OF CEMENT	EST. TOP
10"	7" API	20#	1085'	350 Sxs.	Surface
6 3/4"	5 1/2"	14#	2200'	150 Sxs.	950'

October 20, 1979

Plan to spud San Andres well to approximately 2200'. Will drill 10" hole to 1085' and set 7" surface pipe, then cement with 350 Sxs. of Class C cement and circulate to surface. Will drill out with 6 3/4" bit to 2200' and run approximately 2200' of 5 1/2", 14# casing then cement with 150 Sxs. of Class C cement to approximately 950'.

APPROVAL VALID
FOR 90 DAYS UNLESS
DRILLING COMMENCED,

EXPIRES 1-25-80

IN ABOVE SPACE DESCRIBE PROPOSED PROGRAM; IF PROPOSAL IS TO DEEPEN OR PLUG BACK, GIVE DATA ON PRESENT PRODUCTIVE ZONE AND PROPOSED NEW PRODUCTIVE ZONE. GIVE BLOWOUT PREVENTER PROGRAM, IF ANY.

I hereby certify that the information above is true and complete to the best of my knowledge and belief.

Signed Allen Garrett Title Operator Date October 17, 1979

(This space for State Use)

APPROVED BY W. A. Gussert TITLE SUPERVISOR, DISTRICT II DATE OCT 25 1979

CONDITIONS OF APPROVAL, IF ANY:

Cement must be circulated

Notify N.M.O.C.C. in sufficient

surface behind 7"
top verified on 5 1/2" by temp survey

time to witness cementing
the 7"

NEW MEXICO OIL CONSERVATION COMMISSION
WELL LOCATION AND ACREAGE DEDICATION PLAT

Form C-102
Supersedes C-128
Effective 1-1-65

All distances must be from the outer boundaries of the Section.

Operator ALLEN GARRETT		Lease Leon State		Well No. 1
Unit Letter A	Section 32	Township 16 South	Range 27 East	County Eddy
Actual Footage Location of Well: 660 feet from the North line and 660 feet from the East line				
Ground Level Elev. 3430.9	Producing Formation San Andres	Pool Wildcat	Dedicated Acreage: 40 Acres	

1. Outline the acreage dedicated to the subject well by colored pencil or hachure marks on the plat below.
2. If more than one lease is dedicated to the well, outline each and identify the ownership thereof (both as to working interest and royalty).
3. If more than one lease of different ownership is dedicated to the well, have the interests of all owners been consolidated by communitization, unitization, force-pooling, etc?

☐ Yes ☐ No If answer is "yes," type of consolidation _____

If answer is "no," list the owners and tract descriptions which have actually been consolidated. (Use reverse side of this form if necessary.) _____

No allowable will be assigned to the well until all interests have been consolidated (by communitization, unitization, forced-pooling, or otherwise) or until a non-standard unit, eliminating such interests, has been approved by the Commission.

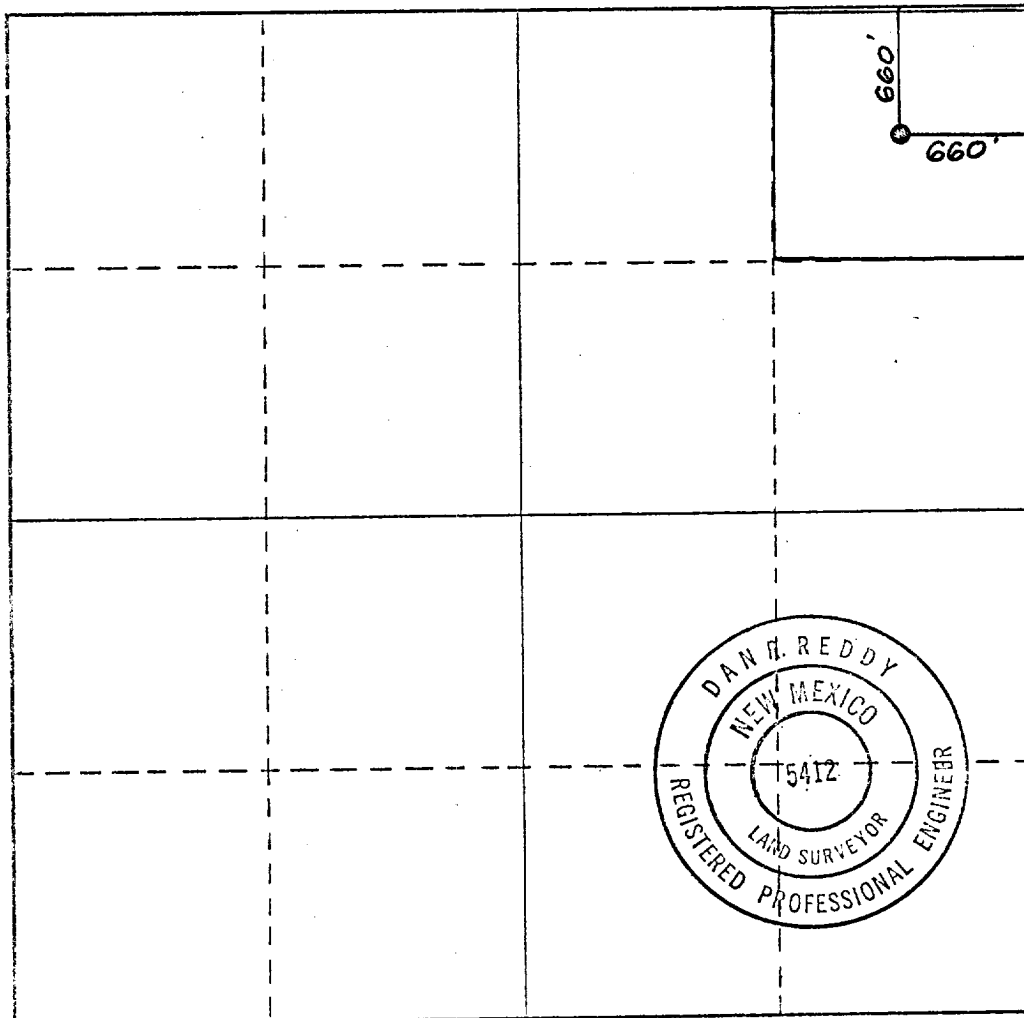

CERTIFICATION

I hereby certify that the information contained herein is true and complete to the best of my knowledge and belief.

Allen Garrett
Name

Allen Garrett
Position

Operator
Company

Date

October 17, 1979

Date

I hereby certify that the well location shown on this plat was plotted from field notes of actual surveys made by me or under my supervision, and that the same is true and correct to the best of my knowledge and belief.

Date Surveyed

Oct. 12, 1979

Registered Professional Engineer and/or Land Surveyor

Dan R. Reddy
Certificate No.

NM PE&LS #5412

0 330 660 990 1320 1650 1980 2310 2640 2970 3300 3630 3960 4290 4620 4950 5280 5610 5940 6270 6600