

NEW MEXICO OIL CONSERVATION COMMISSION

30-015-23077

Form C-1, 1
 Boston, 1944

ILLEGIBLE

SA. [redacted] [redacted]
[redacted] [redacted] ✓
5. [redacted] [redacted]
~~708-7-14~~

APPLICATION FOR PERMIT TO DRILL, DEEPEN, OR PLUG BACK

1. Type of Work a. Type of Well OIL <input checked="" type="checkbox"/> GAS <input type="checkbox"/> WELL <input type="checkbox"/> TAIL <input type="checkbox"/> OTHER <input type="checkbox"/> b. Name of Operator <i>Interprises</i>		2. Location of Well UNIT LETTER <i>O</i> LOCATED <i>330'</i> FEET FROM THE <i>South</i> <i>100'</i> FEET FROM THE <i>East</i> LINE OF SEC. <i>7</i> TWP. <i>18N</i> RGE. <i>2E</i>		3. Field and Pool Name <i>San Andres</i>	
4. Type of Completion DRILL <input checked="" type="checkbox"/> REPER <input type="checkbox"/> PLUG BACK <input type="checkbox"/> SINGLE ZONE <input checked="" type="checkbox"/> MULTIPLE ZONE <input type="checkbox"/>		5. Well No. <i>1</i>		6. County <i>Edgar</i>	
7. Date of Completion <i>3/11</i>		8. Date of Report <i>4/11</i>		9. Name of Drilling Contractor <i>Interprises</i>	

PROPOSED CASING AND CEMENT PROGRAM

SIZE OF HOLE	SIZE OF CASING	WEIGHT PER FOOT	SETTING DEPTH	SACKS OF CEMENT	WELL NO.
1 1/2"	1 1/2"	15.34	150'	3	
1 1/2"	2"	24	140'	24	
2"	2"	15.50	180'	4	

Drill 14" hole, set 12" to 150', return to 11" hole
and 8 1/2" to 1400' circulate to return to 9" hole set
7' to 1800' 50 y.

2-26-80

4. ABOVE SPACE DESCRIBE PROPOSED PROGRAM: IF PROPOSAL IS TO DEEPEN OR PLUG BACK, GIVE DATA ON PRESENT PROTECTIVE ZONE AND PROPOSED NEW PROTECTIVE ZONE. GIVE BLOWOUT PREVENTER PROGRAM, IF ANY.

creby certify that the information above is true and complete to the best of my knowledge and belief.

ned Alan Wilson Title CO-Owner Date 11-26-19

(This space for State Use)

APPROVED BY W. C. Hesser TITLE SUPERVISOR, DISTRICT II DATE NOV 10 1946

CONDITIONS OF APPROVAL, IF ANY:

CONDITIONS OF APPROVAL, IF ANY:
5 1/2" must be cemented back at
least 50' inside 8 5/8" +
top verified

SUPERVISOR, DISTRICT II

DATE _____

NOV 26 1979

12 $\frac{3}{4}$ " 45 78"

8 5/8"

NE MEXICO OIL CONSERVATION COMMISSION
WELL LOCATION AND ACREAGE DEDICATION PLAT

Form C-102
Supersedes C-128
Effective 1-1-65

All distances must be from the outer boundaries of the Section.

Operator <i>H & W Enterprises</i>		Lease <i>Lor Ann</i>		Well No. <i>1</i>	
Unit Letter <i>O</i>	Section <i>7</i>	Township <i>17S</i>	Range <i>27E</i>	County <i>Eddy</i>	
Actual Footage Location of Well: <i>330</i> feet from the <i>South</i> line and <i>1650</i> feet from the <i>East</i> line					
Ground Level Elev. <i>3311</i>	Producing Formation <i>San Andres</i>		Pool <i>Wildcat San Andres</i>		Dedicated Acreage: <i>40</i> Acres

1. Outline the acreage dedicated to the subject well by colored pencil or hachure marks on the plat below.
2. If more than one lease is dedicated to the well, outline each and identify the ownership thereof (both as to working interest and royalty).
3. If more than one lease of different ownership is dedicated to the well, have the interests of all owners been consolidated by communitization, unitization, force-pooling, etc?

NOV 26 1979

O. C. G.
ARTESIA, OFFICE

☐ Yes ☐ No If answer is "yes," type of consolidation _____

If answer is "no," list the owners and tract descriptions which have actually been consolidated. (Use reverse side of this form if necessary.) _____

No allowable will be assigned to the well until all interests have been consolidated (by communitization, unitization, forced-pooling, or otherwise) or until a non-standard unit, eliminating such interests, has been approved by the Commission.

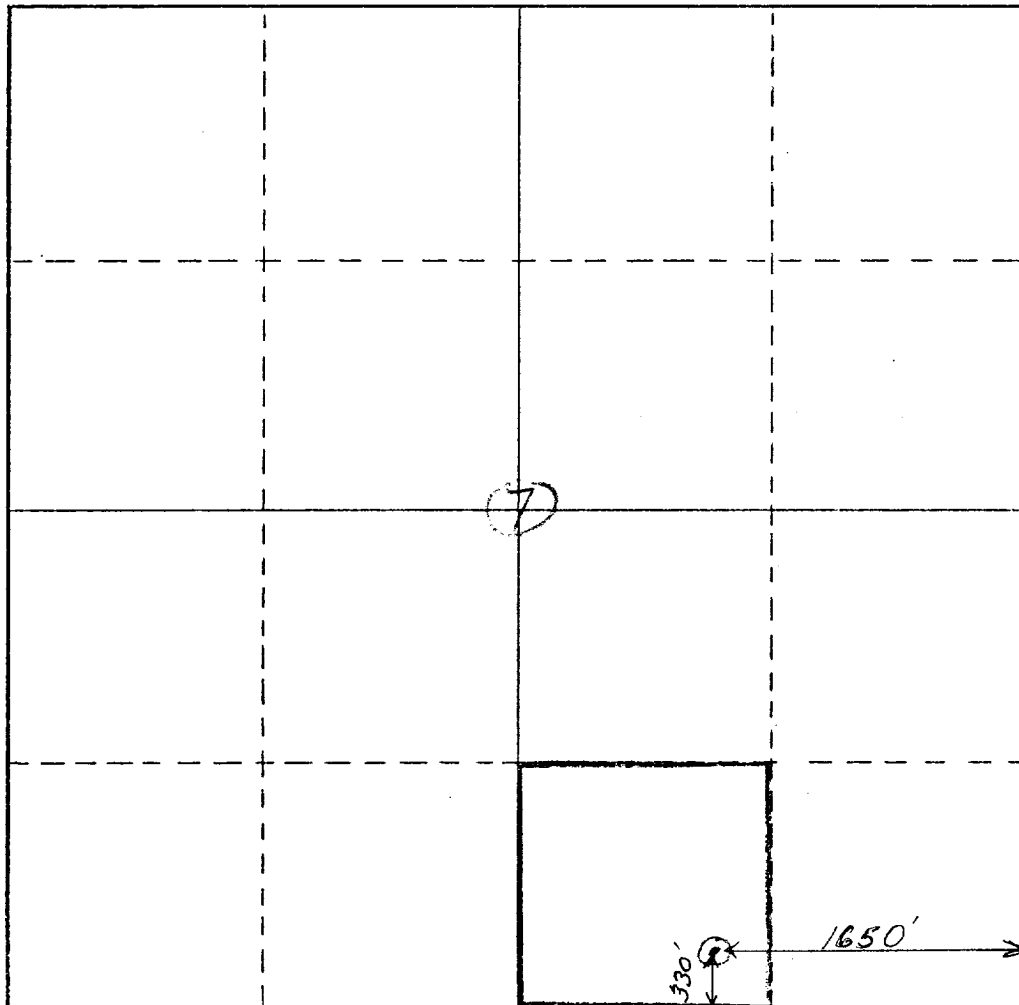

CERTIFICATION

I hereby certify that the information contained herein is true and complete to the best of my knowledge and belief.

Name *Don Wilcox*
Position *CO Owner*
Company *H & W Enterprises*
Date *11-26-79*

I hereby certify that the well location shown on this plat was plotted from field notes of actual surveys made by me or under my supervision, and that the same is true and correct to the best of my knowledge and belief.

Nov. 20, 1979
Date Surveyed
Charles A. Solga
Registered Professional Engineer
and/or Land Surveyor
Reg. P. E. & L. S.
No. 1099
Certificate No.

