

Mr. Gusssett:

12/6/79

Below is Section 27, T. 17 S., R. 28 E., with Chains converted to feet per attached copy of BLM plat of survey. I got the Plat of Survey from "Chili" Currier in Artesia. It is a dependent Resurvey, (1941)

John P. Harman

RECEIVED

DEC 7 - 1979

O. C. C.
ARTESIA, OFFICE

NEW MEXICO OIL CONSERVATION COMMISSION
WELL LOCATION AND ACREAGE DEDICATION PLAT

Form O-1012
Supersedes O-128
Effective 1-1-79

All distances must be from the outer boundaries of the Section

Operator MARBOB ENERGY CORPORATION		Lease ABO		Well No. 2
Unit Letter N	Section 27	Township 17 South	Range 28 East	County Eddy
Actual Footage Location of Well: 965.2 feet from the South line and 1639.4 feet from the West line				
Ground Level Elev. 3678	Producing Formation		Estimated Acreage	

1. Outline the acreage dedicated to the subject well by colored pencil or hatchure marks on the plat below.
2. If more than one lease is dedicated to the well, outline each and identify the ownership thereof (both as to working interest and royalty).
3. If more than one lease of different ownership is dedicated to the well, have the interests of all owners been consolidated by communitization, unitization, force-pooling, etc?

☐ Yes ☐ No If answer is "yes," type of consolidation _____

If answer is "no," list the owners and tract descriptions which have actually been consolidated. (Use reverse side of this form if necessary.) _____

No allowable will be assigned to the well until all interests have been consolidated (by communitization, unitization, forced-pooling, or otherwise) or until a non-standard unit, eliminating such interests, has been approved by the Commission.

5224.56

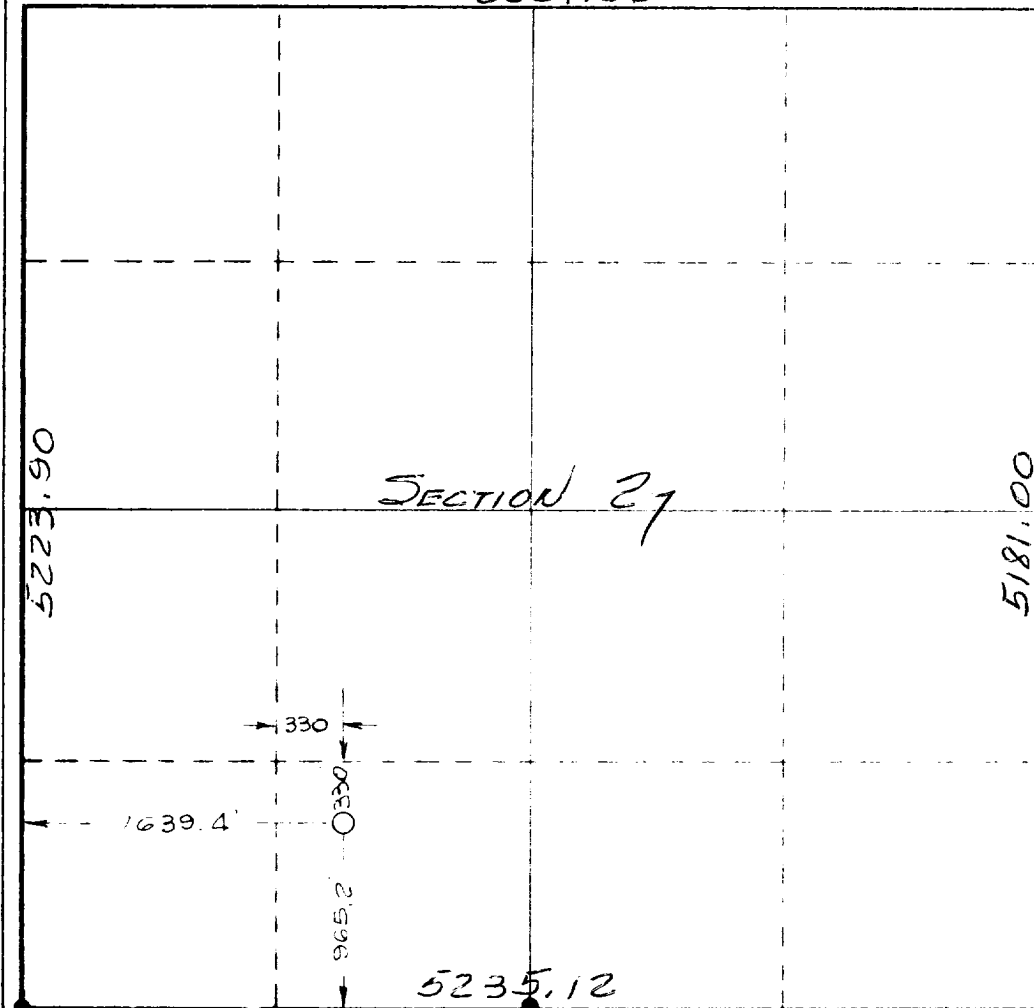

CERTIFICATION

I hereby certify that the information contained herein is true and complete to the best of my knowledge and belief.

Name _____

Location _____

Company _____

Date _____

I hereby certify that the well location shown on this plat was plotted from field notes of actual surveys made by me or under my supervision, and that the same is true and correct to the best of my knowledge and belief.

Date of Survey _____

November 15, 1979

Registered Professional Engineer and/or Land Surveyor

Certification No.

1559