

NO. OF COPIES RECEIVED	5
DISTRIBUTION	
SANTA FE	1
FILE	1
U.S.G.S.	2
LAND OFFICE	
OPERATOR	1

NEW MEXICO OIL CONSERVATION COMMISSION

DEC 6 - 1979

O. C. C.
ARTESIA, OFFICE

30-015-23088
Form C-101
Revised 1-1-65

5A. Indicate Type of Lease
STATE <input checked="" type="checkbox"/> FEDERAL <input checked="" type="checkbox"/>

5. State Oil & Gas Lease No.
8135

APPLICATION FOR PERMIT TO DRILL, DEEPEN, OR PLUG BACK

a. Type of Work		7. Unit Agreement Name	
b. Type of Well DRILL <input checked="" type="checkbox"/> DEEPEN <input type="checkbox"/> PLUG BACK <input type="checkbox"/> OIL WELL <input checked="" type="checkbox"/> GAS WELL <input type="checkbox"/> OTHER <input type="checkbox"/> SINGLE ZONE <input checked="" type="checkbox"/> MULTIPLE ZONE <input type="checkbox"/>		8. Farm or Lease Name Abo	
c. Name of Operator Marbob Energy Corporation		9. Well No. 2	
d. Address of Operator P O Box 304, Artesia, N. M. 88210		10. Field and Pool, or Wildcat East Empire Yates S R	
e. Location of Well UNIT LETTER N LOCATED 965.2 FEET FROM THE South LINE NG 1639.4 FEET FROM THE West LINE OF SEC. 27 TWP. 17 S RGE. 28 E MPDM		12. County Eddy	
1. Elevation (Show whether DE, RT, etc.) 3678 G R		19. Proposed Depth 860	19A. Formation Seven Rivers
21A. Kind & Status Plug. Bend statewide active	21B. Drilling Contractor Yucca Drilling Co.	20. Rotary or C.T. Rotary	
22. Approx. Date Work will start 12-8-79			

PROPOSED CASING AND CEMENT PROGRAM

SIZE OF HOLE	SIZE OF CASING	WEIGHT PER FOOT	SETTING DEPTH	SACKS OF CEMENT	EST. TOP
11"	8 5/8"	24	80'	1 1/2 yrd ready mix	
7 7/8"	4 1/2"	10.50	860'	225	surface

We propose to drill to approximately 860' to test the Seven Rivers formation. Will run 80' of 8 5/8" 24" casing, dump 1 1/2 yards ready mix w/ 1/4" gravel down back side of casing. Will then drill on to 860' and run 4 1/2" 10.50" casing and circulate cement.

APPROVAL VALID
FOR 90 DAYS UNLESS
DRILLING COMMENCED,

EXPIRES 3-7-80

ABOVE SPACE DESCRIBE PROPOSED PROGRAM: IF PROPOSAL IS TO DEEPEN OR PLUG BACK, GIVE DATA ON PRESENT PRODUCTIVE ZONE AND PROPOSED NEW PRODUCTIVE ZONE. GIVE BLOWOUT PREVENTER PROGRAM, IF ANY.

I hereby certify that the information above is true and complete to the best of my knowledge and belief.

by Dorothy Hammond Title Gen. Mgr. Date 12/6/79

(This space for State Use)

by W. A. Grissett TITLE SUPERVISOR, DISTRICT II DATE DEC 7 1979

IS OF APPROVAL, IF ANY:

Cement must be circulated to
surface behind 8 5/8" + 4 1/2" casing

Notify N.M.O.C.D. in sufficient
time to witness cementing
the 4 1/2" casing

N MEXICO OIL CONSERVATION COMMISSION
WELL LOCATION AND ACREAGE DEDICATION PLAT

Form C-102
 Supersedes C-128
 Effective 1-1-65

All distances must be from the outer boundaries of the Section

Operator MARBOB ENERGY CORPORATION			Lease ABO		Well No. 2
Unit Letter N	Section 27	Township 17 South	Range 28 East	County Eddy	
Actual Footage Location of Well: 965.2 feet from the South line and 1639.4 feet from the West line					
Ground Level Elev. 3678	Producing Formation Seven Rivers	East East Empire Yates Seven Rivers		Dedicated Acreage 40 Acres	

- RECEIVED**
DEC 6 - 1979
O.C.C. AREA OFFICE
1. Outline the acreage dedicated to the subject well by colored pencil or hatchure marks on the plat below.
 2. If more than one lease is dedicated to the well, outline each and identify the ownership thereof (both as to working interest and royalty).
 3. If more than one lease of different ownership is dedicated to the well, have the interests of all owners been consolidated by communitization, unitization, forced pooling, or otherwise?
☐ Yes ☐ No If answer is "yes," type of consolidation _____

If answer is "no," list the owners and tract descriptions which have actually been consolidated. (Use reverse side of this form if necessary.) _____

No allowable will be assigned to the well until all interests have been consolidated (by communitization, unitization, forced-pooling, or otherwise) or until a non-standard unit, eliminating such interests, has been approved by the Commission.

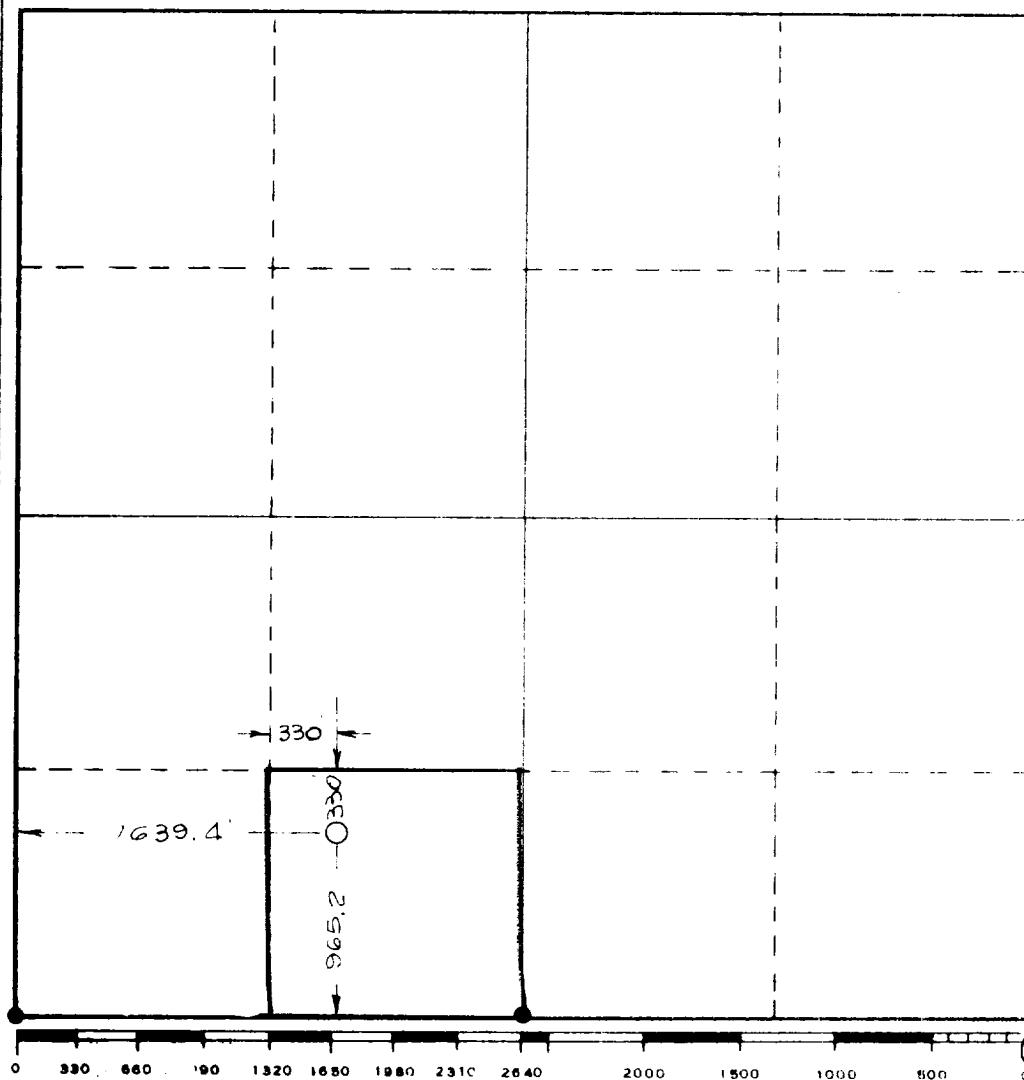

CERTIFICATION	
I hereby certify that the information contained herein is true and complete to the best of my knowledge and belief.	
Name <i>Newell Hammond</i>	Position General Manager
Company Marbob Energy Corporation	
Date December 6, 1979	
I hereby certify that the well location shown on this plat was plotted from field notes of actual surveys made by me or under my supervision, and that the same is true and correct to the best of my knowledge and belief.	
Date Surveyed November 15, 1979	Registered Professional Engineer and/or Land Surveyor <i>[Signature]</i>
Certificate No. 1559	