

NO. OF COPIES RECEIVED	
DISTRIBUTION	
SANTA FE	1
FILE	1 ✓
U.S.G.S.	2
LAND OFFICE	1
OPERATOR	1

NEW MEXICO OIL CONSERVATION COMMISSION

RECEIVED

JAN 21 1980

O. C. D.

ARTESIA OFFICE

30-015-23140
Form C-101
Revised 1-1-65

5A. Indicate Type of Lease	
STATE <input checked="" type="checkbox"/>	FEE <input type="checkbox"/>
5. State Oil & Gas Lease No.	
B-1111	
7. Unit Agreement Name	
8. Farm or Lease Name	
St. B-1111, Tr. 1	
9. Well No.	
#11	
10. Field and Pool, or Will not	
East Empire Yates 7-R	
12. County	
Eddy	

APPLICATION FOR PERMIT TO DRILL, DEEPEN, OR PLUG BACK

1a. Type of Work			
b. Type of Well DRILL <input checked="" type="checkbox"/> DEEPEN <input type="checkbox"/> PLUG BACK <input type="checkbox"/>			
c. OIL WELL <input checked="" type="checkbox"/> GAS WELL <input type="checkbox"/> OTHER <input type="checkbox"/> SINGLE ZONE <input type="checkbox"/> MULTIPLE ZONE <input type="checkbox"/>			
2. Name of Operator			
Collier Energy, Inc. ✓			
3. Address of Operator			
P.O. Box 798, Artesia, New Mexico 88210			
4. Location of Well			
UNIT LETTER	H	LOCATED	1650
FEET FROM THE		North	
LINE		AND 330	
FEET FROM THE		East	
LINE OF SEC. 22		TWP. 17S	
RGE. 28E		NMPM	
19. Proposed Depth			
800'			
19A. Formation			
Seven Rivers			
20. Rotary or C.T.			
Rotary			
21. Elevations (Show whether DP, RT, etc.)		21A. Kind & Status Plug. Bond	
3607.6		Statewide	
21B. Drilling Contractor		22. Approx. Date Work will start	
Yucca Drilling Co., Inc.		February 13, 1980	

23.

PROPOSED CASING AND CEMENT PROGRAM

SIZE OF HOLE	SIZE OF CASING	WEIGHT PER FOOT	SETTING DEPTH	SACKS OF CEMENT	EST. TOP
7 7/8"	4 1/2"	9 1/2#	800'	250 Sxs.	Surface

~~January 29, 1980~~

Plan to drill Seven Rivers well, using 7 7/8" bit and reach T-D approx. 800'.

~~January 30, 1980~~

Plan to run 800' of 4 1/2", 9 1/2# casing and circulate with 250 Sxs. Class "C" cement to surface.

APPROVAL VAND
FOR 90 DAYS UNLESS
DRILLING COMMENCED,

EXPIRES 4-23-80

IN ABOVE SPACE DESCRIBE PROPOSED PROGRAM: IF PROPOSAL IS TO DEEPEN OR PLUG BACK, GIVE DATA ON PRESENT PRODUCTIVE ZONE AND PROPOSED NEW PRODUCTIVE ZONE. GIVE BLOWOUT PREVENTER PROGRAM, IF ANY.

I hereby certify that the information above is true and complete to the best of my knowledge and belief.

Signed C. L. Gressett Title Secretary Date January 3, 1980

(This space for State Use)

APPROVED BY W. A. Gressett TITLE SUPERVISOR, DISTRICT II DATE JAN 23 1980

CONDITIONS OF APPROVAL, IF ANY:

Cement must be circulated to
surface behind 4 1/2" casing

Notify DELO (C. L. Gressett) at least
time to witness cementing
the 4 1/2" casing

WELL LOCATION AND ACREAGE DEDICATION - LAT

Supersedes G-128
Effective 1-1-65

All distances must be from the outer boundaries of the Section.

Operator COLLIER ENERGY, INC.			Lease St. B-1111, Tr. 1		Well No. #11
Unit Letter H	Section 22	Township 17 South	Range 28 East	County Eddy	
Actual Footage Location of Well:					
1650 feet from the		North line and	330 feet from the	East line	
Ground Level Elev. 3607.6	Producing Formation Seven Rivers		Pool East Empire Yates Seven Rivers	Dedicated Acreage: 40 Acres	

1. Outline the acreage dedicated to the subject well by colored pencil or hachure marks on the plat below.
2. If more than one lease is dedicated to the well, outline each and identify the ownership thereof (both as to working interest and royalty).
3. If more than one lease of different ownership is dedicated to the well, have the interests of all owners been consolidated by communitization, unitization, force-pooling, etc?

RECEIVED

JAN 21 1980

O. C. D.

ARTESIA, OFFICE

☐ Yes ☐ No If answer is "yes," type of consolidation _____

If answer is "no," list the owners and tract descriptions which have actually been consolidated. (Use reverse side of this form if necessary.) _____

No allowable will be assigned to the well until all interests have been consolidated (by communitization, unitization, forced-pooling, or otherwise) or until a non-standard unit, eliminating such interests, has been approved by the Commission.

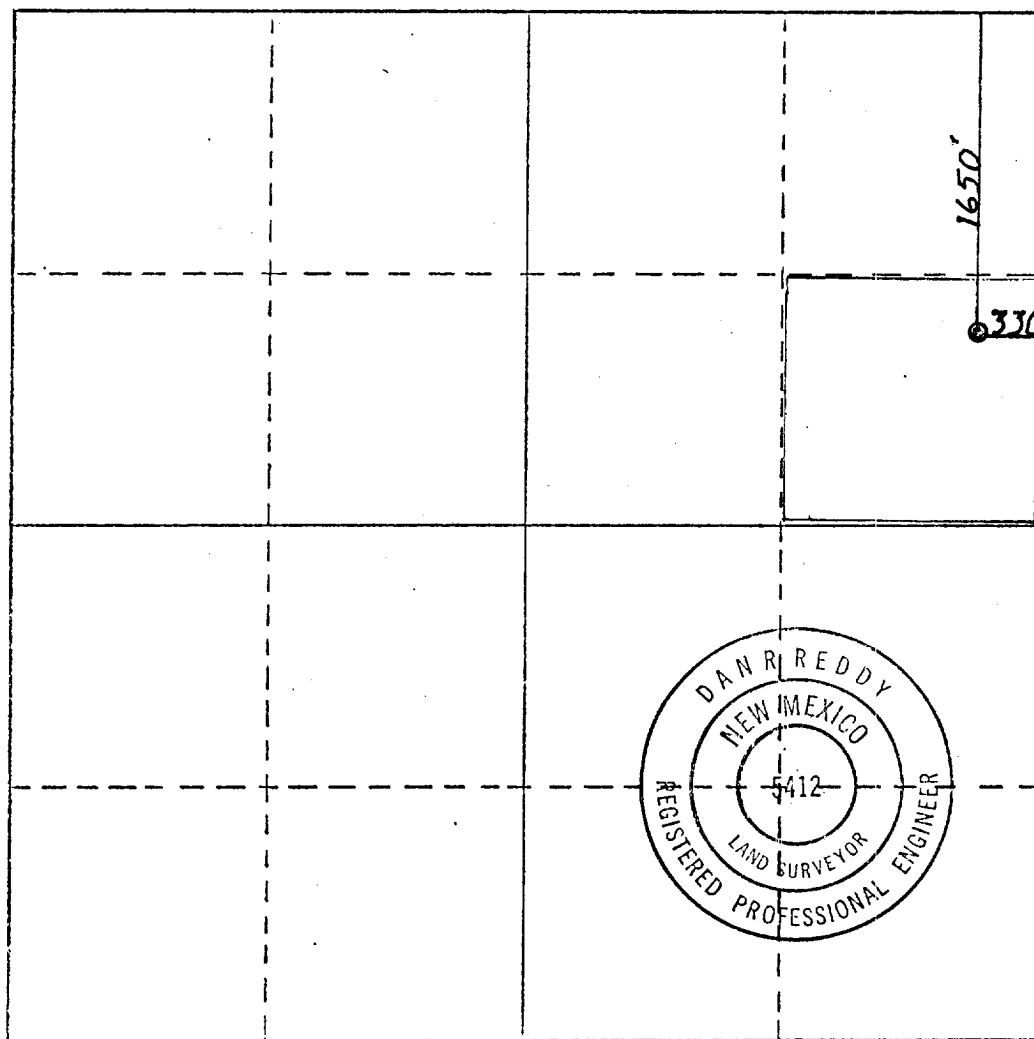

CERTIFICATION

I hereby certify that the information contained herein is true and complete to the best of my knowledge and belief.

Name

Cheri Monk

Position

Secretary

Company

Collier Energy, Inc.

Date

January 3, 1980

I hereby certify that the well location shown on this plat was plotted from field notes of actual surveys made by me or under my supervision, and that the same is true and correct to the best of my knowledge and belief.

Date Surveyed

Dec. 27, 1979

Registered Professional Engineer
and/or Land Surveyor

Certificate No.

NM PE&LS #5412

0 330 660 990 1320 1650 1980 2310 2640 .2000 1500 1000 500 0