

NO. OF COPIES RECEIVED	
DISTRIBUTION	
SANTA FE	1
FILE	1
U.S.G.S.	1
LAND OFFICE	1
OPERATOR	1

NEW MEXICO OIL CONSERVATION COMMISSION  
RECEIVED

JAN 21 1980

O. C. D.

30-015-23142  
Form C-101  
Revised 1-1-65

5A. Indicate Type of Lease
STATE <input checked="" type="checkbox"/> FEE <input type="checkbox"/>
5. State Oil & Gas Lease No.
B-1969

APPLICATION FOR PERMIT TO DRILL, DEEPEN, OR PLUG BACK

1a. Type of Work		7. Unit Agreement Name	
b. Type of Well DRILL <input checked="" type="checkbox"/> DEEPEN <input type="checkbox"/> PLUG BACK <input type="checkbox"/> OIL WELL <input checked="" type="checkbox"/> GAS WELL <input type="checkbox"/> OTHER <input type="checkbox"/> SINGLE ZONE <input type="checkbox"/> MULTIPLE ZONE <input type="checkbox"/>		8. Firm or Lease Name	
2. Name of Operator		St. B-1969, Tr. 2	
3. Address of Operator		9. Well No.	
P.O. Box 798, Artesia, New Mexico 88210		#15	
4. Location of Well		10. Field and Pool, or Wildcat	
UNIT LETTER J LOCATED 1650 FEET FROM THE South LINE		East Empire Yates 7-R	
AND 2310 FEET FROM THE East LINE OF SEC. 22 TWP. 17S RGE. 28E NMDM		11. County	
		Eddy	
		12. Rotary or C.T.	
		Rotary	
23. Elevations (Show whether DI, KI, etc.)		13A. Formation	
3592.0		Seven Rivers	
14A. Kind & Status of Lease		15. Drilling Contractor	
Statewide		Yucca Drilling Co., Inc.	
		22. Approx. Date Work will start	
		February 4, 1980	

PROPOSED CASING AND CEMENT PROGRAM

SIZE OF HOLE	SIZE OF CASING	WEIGHT PER FOOT	SETTING DEPTH	SACKS OF CEMENT	EST. TOP
7 7/8"	4 1/2"	9 1/2#	800'	250 Sxs.	Surface

~~January 20, 1980~~

Plan to drill Seven Rivers well, using 7 7/8" bit and reach T-D approx. 800'.

~~January 21, 1980~~

Plan to run 800' of 4 1/2", 9 1/2# casing and circulate with 250 Sxs. Class "C" cement to surface.

APPROVAL VALID  
FOR 30 DAYS UNLESS  
EXTENDED,

4-23-80

IN ABOVE SPACE DESCRIBE PROPOSED PROGRAM; IF PROPOSAL IS TO DEEPEN OR PLUG BACK, GIVE DATA ON PRESENT PRODUCTIVE ZONE AND PROPOSED NEW PRODUCTIVE ZONE. GIVE BLOWOUT PREVENTER PROGRAM, IF ANY.

I hereby certify that the information above is true and complete to the best of my knowledge and belief.

Signed Cheri Monk Title Secretary Date January 3, 1980

(This space for State Use)

APPROVED BY W. A. Grasset TITLE SUPERVISOR, DISTRICT II DATE JAN 23 1980

CONDITIONS OF APPROVAL, IF ANY:

Cement must be circulated to  
surface behind 4 1/2" casing

4 1/2"

NEW MEXICO OIL CONSERVATION COMMISSION  
WELL LOCATION AND ACREAGE DEDICATION, LAT

Form C-102  
Supersedes C-128  
Effective 1-1-65

All distances must be from the outer boundaries of the Section

Operator <b>COLLIER ENERGY, INC.</b>			Lease <b>St. B-1969, Tr. 2</b>		Well No. <b>#15</b>
Unit Letter <b>J</b>	Section <b>22</b>	Township <b>17 South</b>	Range <b>28 East</b>	County <b>Eddy</b>	
Actual Postage Location of Well: <b>1650</b> feet from the <b>South</b> line and <b>2310</b> feet from the <b>East</b> line					
Ground Level Elev. <b>3592</b>	Existing Location <b>Seven Rivers</b>		East Empire Yates Seven Rivers		Dedicated Acreage <b>40</b>

1. Outline the acreage dedicated to the subject well by colored pencil or hatchure marks on the plat below.
  2. If more than one lease is dedicated to the well, outline each and identify the ownership thereof (both as to working interest and royalty).
  3. If more than one lease of different ownership is dedicated to the well, have the interests of all owners been consolidated by communitization, unitization, force-pooling, etc?
- ☐ Yes ☐ No If answer is "yes" type of consolidation \_\_\_\_\_

RECEIVED

JAN 21 1980

C. C. D.

ARTESIA, OFFICE

If answer is "no," list the owners and tract descriptions which have actually been consolidated. (Use reverse side of this form if necessary.)

No allowable will be assigned to the well until all interests have been consolidated (by communitization, unitization, forced-pooling, or otherwise) or until a non-standard unit, eliminating such interests, has been approved by the Commission.

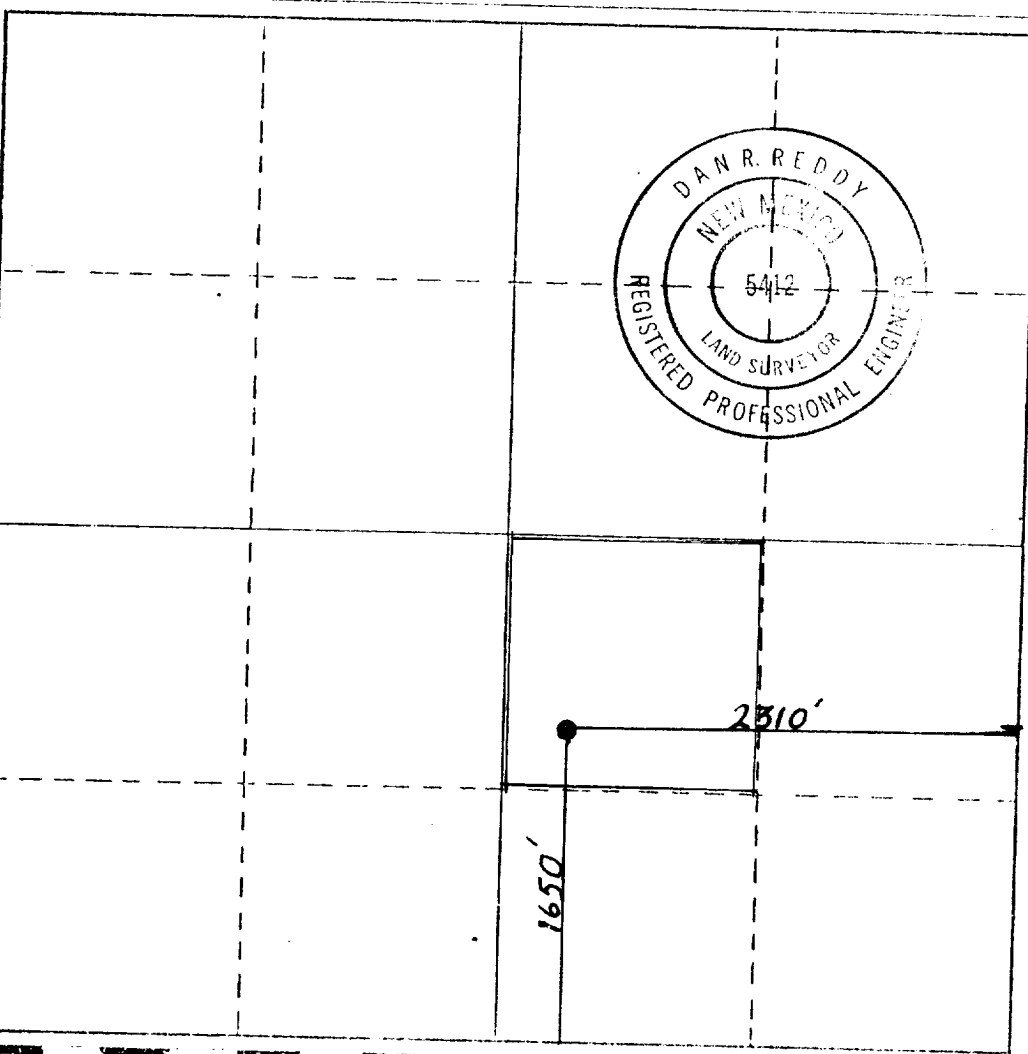

CERTIFICATION

I hereby certify that the information contained herein is true and complete to the best of my knowledge and belief.

*Cheri Monk*

Name  
**Cheri Monk**  
Position  
**Secretary**  
Company  
**Collier Energy, Inc.**  
Date  
**January 3, 1980**

I hereby certify that the well location shown on this plat was plotted from field notes of actual surveys made by me or under my supervision, and that the same is true and correct to the best of my knowledge and belief.

Date Surveyed  
**Dec. 27, 1979**  
Registered Professional Engineer and/or Land Surveyor  
*Dan R. Reddy*  
Confidentiality  
**NM PE&LS #5412**