

COPIES RECEIVED	6
DISTRIBUTION	
SANTA FE	1
FILE	1
U.S.G.S.	2
LAND OFFICE	1
OPERATOR	1

NEW MEXICO OIL CONSERVATION COMMISSION

RECEIVED

JAN 21 1980

30-015-23231
Form C-101
Revised 1-1-65

APPLICATION FOR PERMIT TO DRILL, DEEPEN, OR PLUG BACK

1a. Type of Work DRILL <input checked="" type="checkbox"/> DEEPEN <input type="checkbox"/> PLUG BACK <input type="checkbox"/>		7. Unit Agreement Name	
b. Type of Well OIL WELL <input checked="" type="checkbox"/> GAS WELL <input type="checkbox"/> OTHER <input type="checkbox"/>		8. Farm or Lease Name St. B-1111, Tr. 1	
2. Name of Operator Collier Energy, Inc. ✓		9. Well No. #10	
3. Address of Operator P.O. Box 798, Artesia, New Mexico 88210		10. Field and Pool, or Wildcat East Empire Yates 7-R	
4. Location of Well UNIT LETTER <u>H</u> LOCATED <u>2310</u> FEET FROM THE <u>North</u> LINE AND <u>990</u> FEET FROM THE <u>East</u> LINE OF SEC. <u>22</u> TWP. <u>17S</u> RGE. <u>28E</u> NMPM		12. County Eddy	
19. Proposed Depth 800'		19A. Formation Seven Rivers	20. Rotary or C.T. Rotary
21. Elevations (Show whether DF, RT, etc.) 3581.5	21A. Kind & Status Plug. Bond Statewide	21B. Drilling Contractor Yucca Drilling Co., Inc.	22. Approx. Date Work will start February 1, 1980

PROPOSED CASING AND CEMENT PROGRAM

SIZE OF HOLE	SIZE OF CASING	WEIGHT PER FOOT	SETTING DEPTH	SACKS OF CEMENT	EST. TOP
7 7/8"	4 1/2"	9 1/2#	800'	250 Sxs.	Surface

~~January 17, 1980~~

Plan to drill Seven Rivers well, using 7 7/8" bit and reach T-D approx. 800'.

~~January 18, 1980~~

Plan to run 800' of 4 1/2", 9 1/2# casing and circulate with 250 Sxs. Class "C" cement to surface.

APPROVAL VALID
FOR 90 DAYS UNLESS
DRILLING COMMENCED,

EXPIRES 6-20-80

IN ABOVE SPACE DESCRIBE PROPOSED PROGRAM; IF PROPOSAL IS TO DEEPEN OR PLUG BACK, GIVE DATA ON PRESENT PRODUCTIVE ZONE AND PROPOSED NEW PRODUCTIVE ZONE. GIVE BLOWOUT PREVENTER PROGRAM, IF ANY.

I hereby certify that the information above is true and complete to the best of my knowledge and belief.

Signed [Signature] Title Secretary Date January 3, 1980

(This space for State Use)

APPROVED BY [Signature] TITLE SUPERVISOR, DISTRICT II DATE MAR 20 1980

CONDITIONS OF APPROVAL, IF ANY:

Cement must be circulated to surface behind 4 1/2" casing

Notify N.M.O.C.C. in sufficient time to witness cementing the 4 1/2" casing

WELL LOCATION AND ACREAGE DEDICATION PLAT

Form C-102
Supersedes C-128
Effective 1-1-65

All distances must be from the outer boundaries of the Section.

Operator COLLIER ENERGY, INC.		Lease St. B-1111, Tr. 1			Well No. #10
Unit Letter H	Section 22	Township 17 South	Range 28 East	County Eddy	
Actual Footage Location of Well: 2310 feet from the North line and 990 feet from the East line					
Ground Level Elev. 3581.5	Producing Formation Seven Rivers		Pool <i>Yard</i> East Empire Yates Seven Rivers	Dedicated Acreage: 40 Acres	

- Outline the acreage dedicated to the subject well by colored pencil or hachure marks on the plat below.
- If more than one lease is dedicated to the well, outline each and identify the ownership thereof (both as to working interest and royalty).
- If more than one lease of different ownership is dedicated to the well, have the interests of all owners been consolidated by communitization, unitization, force-pooling, etc?

RECEIVED

JAN 21 1980

O. C. D.

ARTESIA, OFFICE

Yes No If answer is "yes," type of consolidation _____

If answer is "no," list the owners and tract descriptions which have actually been consolidated. (Use reverse side of this form if necessary.) _____

No allowable will be assigned to the well until all interests have been consolidated (by communitization, unitization, forced-pooling, or otherwise) or until a non-standard unit, eliminating such interests, has been approved by the Commission.

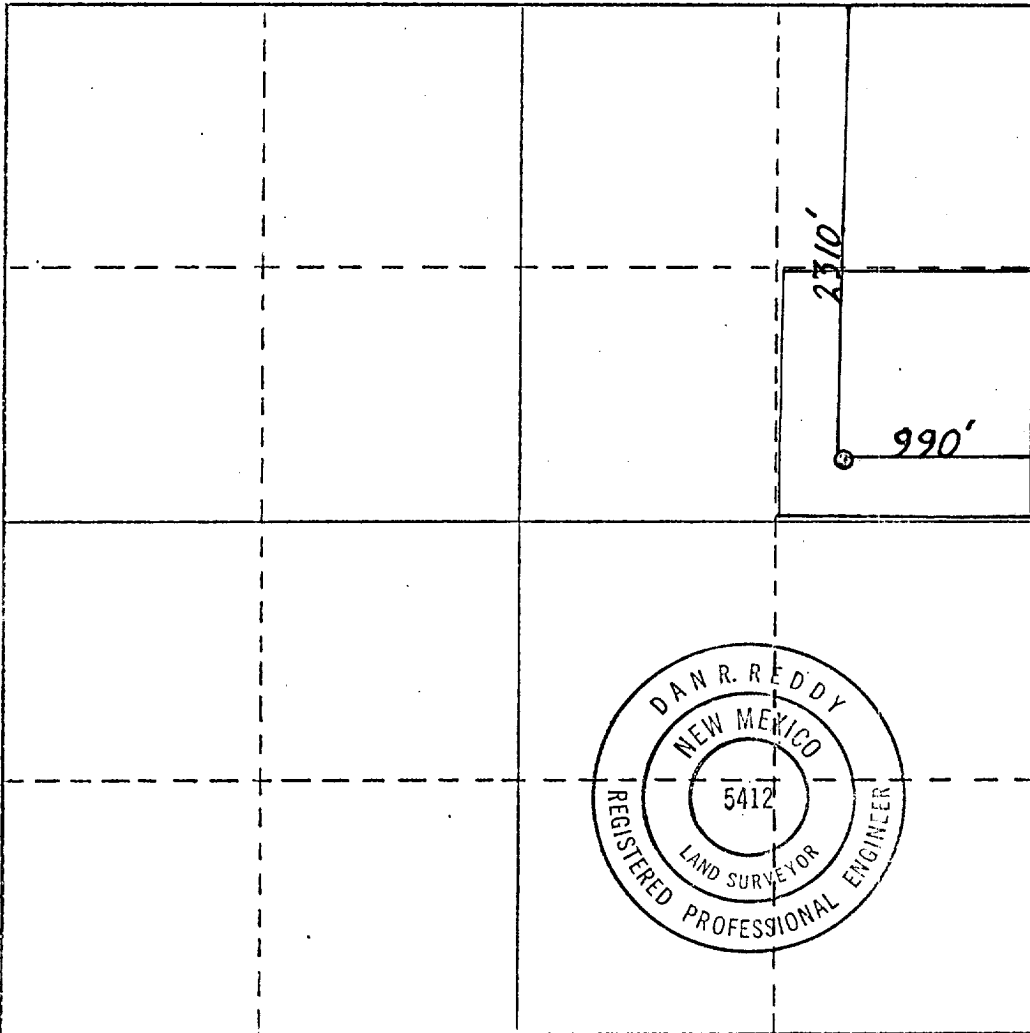

CERTIFICATION

I hereby certify that the information contained herein is true and complete to the best of my knowledge and belief.

Cheri Monk
Name
Cheri Monk
Position
Secretary
Company
Collier Energy, Inc.
Date
January 3, 1980

I hereby certify that the well location shown on this plat was plotted from field notes of actual surveys made by me or under my supervision, and that the same is true and correct to the best of my knowledge and belief.

Date Surveyed
Dec. 27, 1979
Registered Professional Engineer and/or Land Surveyor
Dan R. Reddy
Certificate No.
NM PE&LS #5412

