

NO. OF COPIES RECEIVED	
DISTRIBUTION	
SANTA FE	1
FILE	1
U.S.G.S.	2
LAND OFFICE	1
OPERATOR	1

NEW MEXICO OIL CONSERVATION COMMISSION

MAR 24 1980

O. C. D.
ARTESIA, OFFICE

30-015-23245

Form C-101
Revised 1-1-65

5A. Indicate Type of Lease STATE <input checked="" type="checkbox"/> FEE <input type="checkbox"/>
5. State Oil & Gas Lease No. B-1969
7. Unit Agreement Name
8. Farm or Lease Name St. B-1969, Tr. 3
9. Well No. #19
10. Field and Pool, or Wildcat East Empire Yates 7-R
12. County Eddy
19. Proposed Depth 800'
19A. Formation Seven Rivers
20. Rotary or C.T. Rotary
21. Elevations (Show whether DF, RT, etc.) 3600 GL
21A. Kind & Status Plug. Bond Statewide
21B. Drilling Contractor Yucca Drilling Co., Inc.
22. Approx. Date Work will start March 25, 1980

APPLICATION FOR PERMIT TO DRILL, DEEPEN, OR PLUG BACK	
1a. Type of Work b. Type of Well DRILL <input checked="" type="checkbox"/> DEEPEN <input type="checkbox"/> PLUG BACK <input type="checkbox"/> OIL WELL <input checked="" type="checkbox"/> GAS WELL <input type="checkbox"/> OTHER <input type="checkbox"/> SINGLE ZONE <input type="checkbox"/> MULTIPLE ZONE <input type="checkbox"/>	2. Name of Operator Collier Energy, Inc.
3. Address of Operator P.O. Box 798, Artesia, NM 88210	
4. Location of Well UNIT LETTER K LOCATED 2310 FEET FROM THE South LINE AND 2310 FEET FROM THE West LINE OF SEC. 22 TWP. 17S RGE. 28E NMPM	
23.	

PROPOSED CASING AND CEMENT PROGRAM

SIZE OF HOLE	SIZE OF CASING	WEIGHT PER FOOT	SETTING DEPTH	SACKS OF CEMENT	EST. TOP
7 7/8"	4 1/2#	9 1/2#	800'	250 Sxs.	Surface

March 25, 1980:
Plan to drill Seven Rivers well, using 7 7/8" bit and reach T-D approximately 800'.

March 26, 1980:
Plan to run 800' of 4 1/2", 9 1/2# casing and circulate with 250 Sxs. Class "C" cement to surface.

APPROVAL VALID
FOR 90 DAYS UNLESS
DRILLING COMMENCED,

EXPIRES 6-24-80

IN ABOVE SPACE DESCRIBE PROPOSED PROGRAM: IF PROPOSAL IS TO DEEPEN OR PLUG BACK, GIVE DATA ON PRESENT PRODUCTIVE ZONE AND PROPOSED NEW PRODUCTIVE ZONE. GIVE BLOWOUT PREVENTER PROGRAM, IF ANY.

I hereby certify that the information above is true and complete to the best of my knowledge and belief.

Signed Cheri Monk Title Secretary Date 3/21/80

(This space for State Use)

APPROVED BY W.A. Gressett TITLE SUPERVISOR, DISTRICT DATE MAR 24 1980

CONDITIONS OF APPROVAL, IF ANY:

Notify N.M.O.C. in sufficient time to witness cementing the 4 1/2"

NEW MEXICO OIL CONSERVATION COMMISSION
WELL LOCATION AND ACREAGE DEDICATION PLAT

Form C-102
Supersedes C-128
Effective 1-1-65

All distances must be from the outer boundaries of the Section.

Operator Collier Energy, Inc.			Lease St. B-1969, Tr. 3		Well No. #19
Unit Letter K	Section 22	Township 17 South	Range 28 East	County Eddy	

Actual Footage Location of Well:

2310 feet from the South line and		2310 feet from the West line	
Ground Level Elev. 3600	Existing Formation Seven Rivers	Pool East Empire Yates Seven Rivers	Dedicated Acreage 40 Acres

1. Outline the acreage dedicated to the subject well by colored pencil or hatchure marks on the plat below.
2. If more than one lease is dedicated to the well, outline each and identify the ownership thereof (both as to working interest and royalty).
3. If more than one lease of different ownership is dedicated to the well, have the interests of all owners been consolidated by communitization, unitization, force-pooling, etc?

RECEIVED

MAR 24 1980

O. C. D.

ARTESIA, OFFICE

☐ Yes ☐ No If answer is "yes," type of consolidation _____

If answer is "no," list the owners and tract descriptions which have actually been consolidated. (Use reverse side of this form if necessary.) _____

No allowable will be assigned to the well until all interests have been consolidated (by communitization, unitization, forced-pooling, or otherwise) or until a non-standard unit, eliminating such interests, has been approved by the Commission.

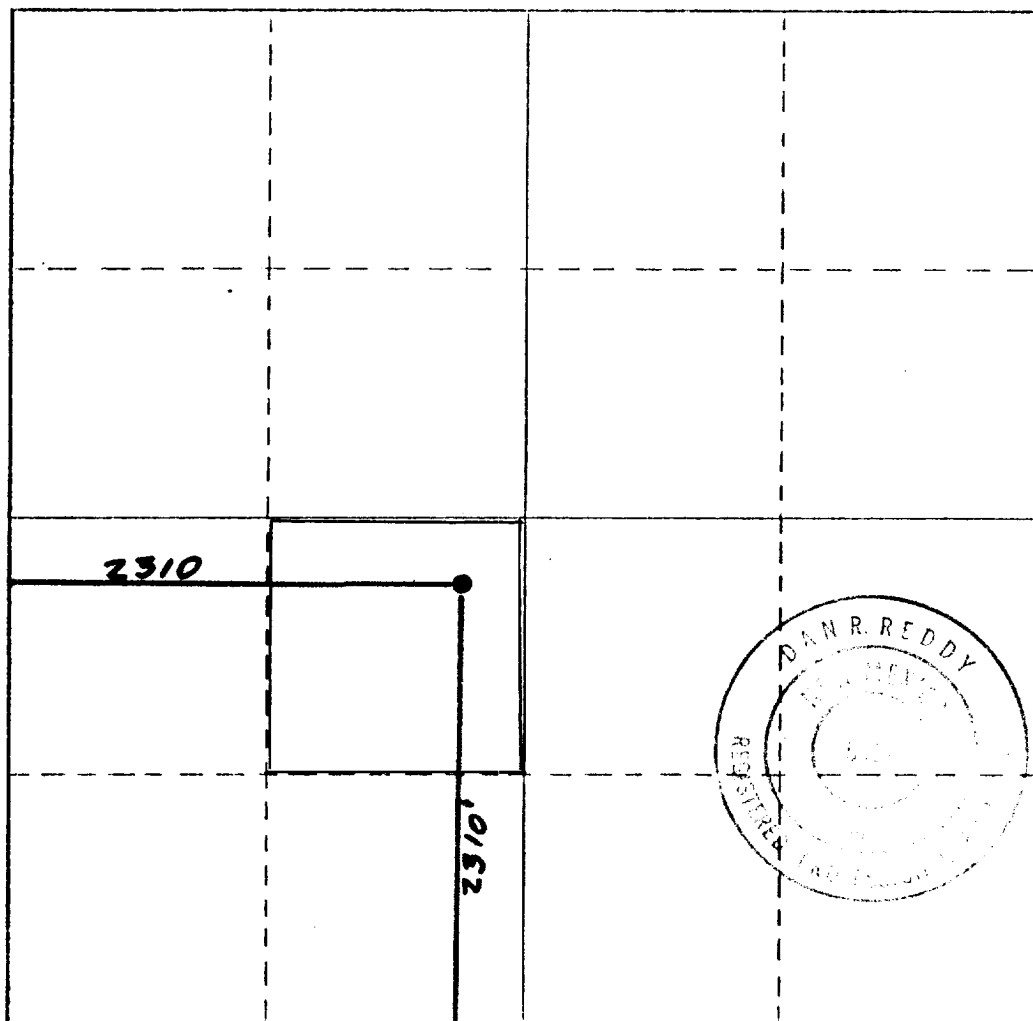

CERTIFICATION

I hereby certify that the information contained herein is true and complete to the best of my knowledge and belief.

Cheri Monk

Name

Cheri Monk

Position

Secretary

Company

Collier Energy, Inc.

Date

March 21, 1980

I hereby certify that the well location shown on this plat was plotted from field notes of actual surveys made by me or under my supervision, and that the same is true and correct to the best of my knowledge and belief.

Date Surveyed

Jan. 7, 1980

Registered Professional Engineer and/or Land Surveyor

Dan R. Reddy

Certificate No.

NM PE&LS #5412

0 330 660 990 1320 1650 1980 2310 2640 2970 3300 3630 3960 4290 4620 4950 5280 5610 5940 6270 6600