

NO. OF COPIES RECEIVED	
DISTRIBUTION	
SANTA FE	1
FILE	1 ✓
U.S.G.S.	2
LAND OFFICE	1
OPERATOR	1

NEW MEXICO OIL CONSERVATION COMMISSION

RECEIVED

MAR 24 1980

O. C. D.  
ARTESIA, OFFICE

30-015-23247

Form C-101  
Revised 1-1-65

5A. Indicate Type of Lease
STATE <input checked="" type="checkbox"/> FEE <input type="checkbox"/>
5. State Oil & Gas Lease No.
B-1969

APPLICATION FOR PERMIT TO DRILL, DEEPEN, OR PLUG BACK

1a. Type of Work		7. Unit Agreement Name	
b. Type of Well DRILL <input checked="" type="checkbox"/> DEEPEN <input type="checkbox"/> PLUG BACK <input type="checkbox"/> OIL WELL <input checked="" type="checkbox"/> GAS WELL <input type="checkbox"/> OTHER <input type="checkbox"/> SINGLE ZONE <input type="checkbox"/> MULTIPLE ZONE <input type="checkbox"/>		8. Farm or Lease Name St. B-1969, Tr. 3	
2. Name of Operator Collier Energy, Inc.		9. Well No. #21	
3. Address of Operator P.O. Box 798, Artesia, New Mexico 88210		10. Field and Pool, or Wildcat East Empire Yates 7-R	
4. Location of Well UNIT LETTER <u>K</u> LOCATED <u>1650</u> FEET FROM THE <u>South</u> LINE AND <u>1650</u> FEET FROM THE <u>West</u> LINE OF SEC. <u>22</u> TWP. <u>17S</u> RGE. <u>28E</u> NMPM		12. County Eddy	
19. Proposed Depth 800'		19A. Formation Seven Rivers	
20. Rotary or C.T. Rotary		21. Elevations (Show whether DF, RT, etc.) 3598 GL	
21A. Kind & Status Plug. Bond Statewide		21B. Drilling Contractor Yucca Drilling Co., Inc.	
22. Approx. Date Work will start March 29, 1980			

23.

PROPOSED CASING AND CEMENT PROGRAM

SIZE OF HOLE	SIZE OF CASING	WEIGHT PER FOOT	SETTING DEPTH	SACKS OF CEMENT	EST. TOP
7 7/8"	4 1/2"	9 1/2#	800'	250 Sxs.	Surface

March 29, 1980:

Plan to drill Seven Rivers well, using 7 7/8" bit and reach T-D approximately 800'.

March 30, 1980:

Plan to run 800' of 4 1/2", 9 1/2# casing and circulate with 250 Sxs. Class "C" cement to surface.

APPROVAL VALID  
FOR 90 DAYS UNLESS  
DRILLING COMMENCED,  
EXPIRES 6-24-80

IN ABOVE SPACE DESCRIBE PROPOSED PROGRAM: IF PROPOSAL IS TO DEEPEN OR PLUG BACK, GIVE DATA ON PRESENT PRODUCTIVE ZONE AND PROPOSED NEW PRODUCTIVE ZONE. GIVE BLOWOUT PREVENTER PROGRAM, IF ANY.

I hereby certify that the information above is true and complete to the best of my knowledge and belief.

Signed C. Heri Mark Title Secretary Date 3/21/80

(This space for State Use)

APPROVED BY N. A. Gressett TITLE SUPERVISOR, DISTRICT II DATE MAR 24 1980

CONDITIONS OF APPROVAL, IF ANY:

Notify N.M.O.C.C. in sufficient  
time to witness cementing  
the 4 1/2" casing

NEW MEXICO OIL CONSERVATION COMMISSION  
WELL LOCATION AND ACREAGE DEDICATION PLAT

Form C-102  
Supersedes C-128  
Effective 1-1-65

All distances must be from the outer boundaries of the Section.

Operator <b>Collier Energy, Inc.</b>			Lease <b>St. B-1969, Tr. 3</b>		Well No. <b>#21</b>
Unit Letter <b>K</b>	Section <b>22</b>	Township <b>17 South</b>	Range <b>28 East</b>	County <b>Eddy</b>	
Actual Footage Location of Well: <b>1650</b> feet from the <b>South</b> line and <b>1650</b> feet from the <b>West</b> line					
Ground Level Elev. <b>3598</b>	Producing Formation <b>Seven Rivers</b>		Pool <b>East Empire Yates Seven Rivers</b>		Dedicated Acreage <b>40</b> Acres

- Outline the acreage dedicated to the subject well by colored pencil or hatchure marks on the plat below.
- If more than one lease is dedicated to the well, outline each and identify the ownership thereof (both as to working interest and royalty).
- If more than one lease of different ownership is dedicated to the well, have the interests of all owners been consolidated by communitization, unitization, force-pooling, etc?

RECEIVED

MAR 24 1980

O. C. D.

ARTESIA, OFFICE

☐ Yes ☐ No If answer is "yes," type of consolidation \_\_\_\_\_

If answer is "no," list the owners and tract descriptions which have actually been consolidated. (Use reverse side of this form if necessary.) \_\_\_\_\_

No allowable will be assigned to the well until all interests have been consolidated (by communitization, unitization, forced-pooling, or otherwise) or until a non-standard unit, eliminating such interests, has been approved by the Commission.

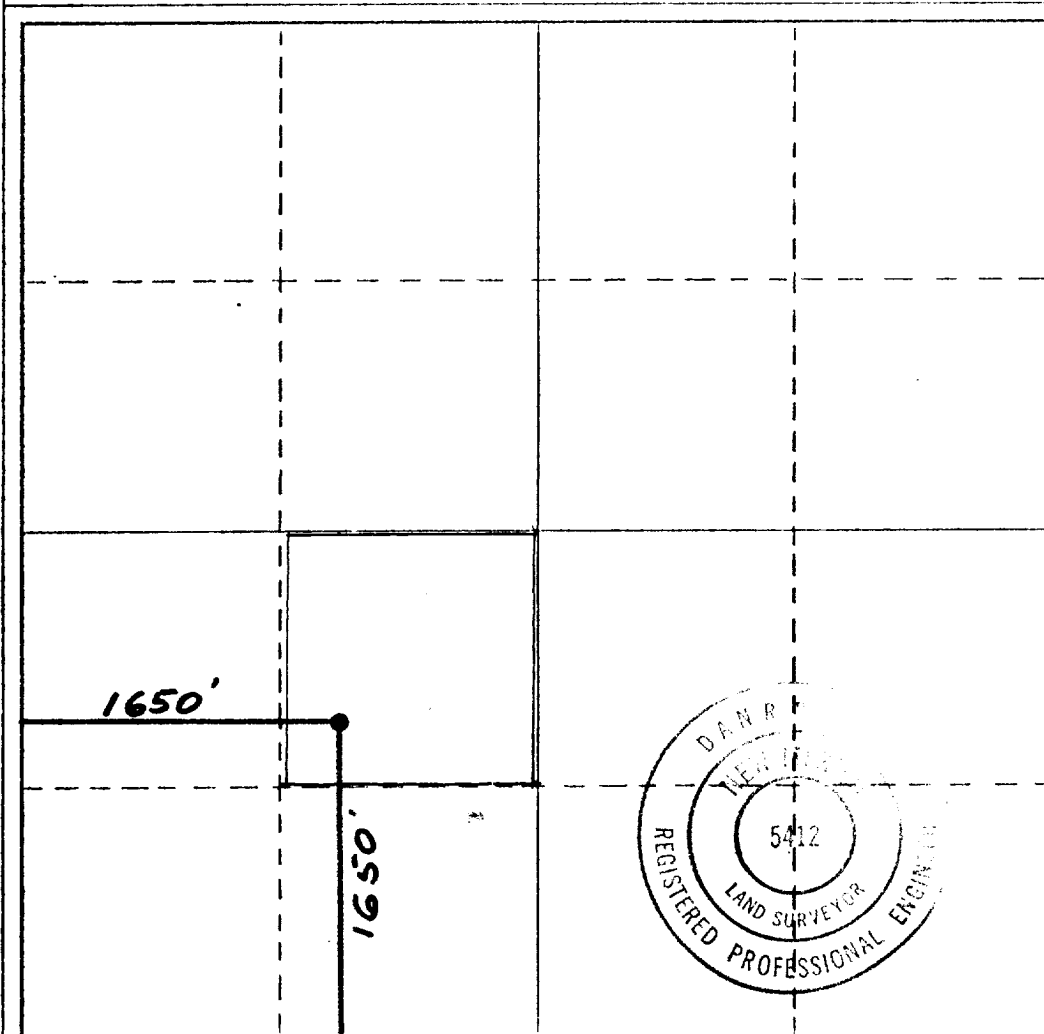

CERTIFICATION

I hereby certify that the information contained herein is true and complete to the best of my knowledge and belief.

*Cheri Monk*

Name

Cheri Monk

Position

Secretary

Company

Collier Energy, Inc.

Date

March 21, 1980

I hereby certify that the well location shown on this plat was plotted from field notes of actual surveys made by me or under my supervision, and that the same is true and correct to the best of my knowledge and belief.

Date Surveyed

Jan. 7, 1980

Registered Professional Engineer and/or Land Surveyor

*Dan R. Reddy*

Certificate No.

NM PE&LS #5412

0 330 660 990 1320 1650 1980 2310 2640 2970 3300 3630 3960 4290 4620 4950 5280 5610 5940 6270 6600