

NO. OF COPIES RECEIVED	
DISTRIBUTION	
SANTA FE	1
FILE	1
U.S.G.S.	2
LAND OFFICE	1
OPERATOR	1

NEW MEXICO OIL CONSERVATION COMMISSION

APR 1 1980

O. C. D.
ARTESIA, OFFICE

30-015-23263
Form C-101
Revised 1-4-85

5A. Indicate Type of Lease
STATE ☒ FEE ☐

5. State Oil & Gas Lease No.
B11593

APPLICATION FOR PERMIT TO DRILL, DEEPEN, OR PLUG BACK

1a. Type of Work DRILL <input checked="" type="checkbox"/> DEEPEN <input type="checkbox"/> PLUG BACK <input type="checkbox"/>		7. Unit Agreement Name
b. Type of Well OIL WELL <input checked="" type="checkbox"/> GAS WELL <input type="checkbox"/> OTHER <input type="checkbox"/> SINGLE ZONE <input type="checkbox"/> MULTIPLE ZONE <input type="checkbox"/>		8. Farm or Lease Name Sunray State
2. Name of Operator B & J Production Company		9. Well No. # 3
3. Address of Operator 512 W. Texas Ave., Artesia, New Mexico 88210		10. Field and Pool, or Wildcat X Empire (Y-SR)
4. Location of Well UNIT LETTER <u>E</u> LOCATED <u>2310</u> FEET FROM THE <u>N</u> LINE AND <u>330</u> FEET FROM THE <u>W</u> LINE OF SEC. <u>30</u> TWP. <u>17</u> RGE. <u>28</u> NMPM		12. County Eddy
19. Proposed Depth 600'		19A. Formation Seven Rivers
20. Rotary or C.T. C.T.		
21. Elevations (Show whether DF, RL, etc.) 3561	21A. Kind & Status Plug. Bond Current	21B. Drilling Contractor Self
22. Approx. Date Work will start 4/1/80		

23.

PROPOSED CASING AND CEMENT PROGRAM

SIZE OF HOLE	SIZE OF CASING	WEIGHT PER FOOT	SETTING DEPTH	SACKS OF CEMENT	EST. TOP
10"	8"	28	200'	-0-	
10" 8'	7"	20	600"	100	

Spud in April 1, 1980. Drill to seven-rivers formation, approximately 600'.
Set 8" casing at 200'. Set 7" casing at total depth. Circulate cement and
pull 8" casing.

APPROVAL VALID
FOR 90 DAYS UNLESS
DRILLING COMMENCED,
EXPIRES 7-2-80

IN ABOVE SPACE DESCRIBE PROPOSED PROGRAM: IF PROPOSAL IS TO DEEPEN OR PLUG BACK, GIVE DATA ON PRESENT PRODUCTIVE ZONE AND PROPOSED NEW PRO-
TIVE ZONE. GIVE BLOWOUT PREVENTER PROGRAM, IF ANY.

I hereby certify that the information above is true and complete to the best of my knowledge and belief.

Signed Beth A. Henry Title Accountant Date 3/31/80

(This space for State Use)

APPROVED BY W. A. Gussitt TITLE SUPERVISOR, DISTRICT II DATE APR 2 1980

CONDITIONS OF APPROVAL, IF ANY:

Cement must be circulated to
surface behind 7" casing

Notify N.M.O.C.C. in sufficient
time to witness cementing
7" casing

NEW MEXICO OIL CONSERVATION COMMISSION
WELL LOCATION AND ACREAGE DEDICATION PLAT

Form C-102
Supersedes C-128
Effective 1-1-65

All distances must be from the outer boundaries of the Section.

Operator B & J PRODUCING COMPANY			Lease Sunway State			Well No. 3		
Unit Letter 'E'	Section 30	Township 17 South	Range 28 East	County Eddy				
Actual Footage Location of Well: 2310 feet from the North line and 330 feet from the West line								
Ground Level Elev. 3561	Producing Formation Seven Rivers		Pool Empire (4-SR)			Dedicated Acreage: 40 Acres		

1. Outline the acreage dedicated to the subject well by colored pencil or **RECEIVED** on the plat below.
2. If more than one lease is dedicated to the well, outline each and identify the ownership thereof (both as to working interest and royalty). **MAR 27 1980**
3. If more than one lease of different ownership is dedicated to the well, have the interests of all owners been consolidated by communitization, unitization, force-pooling, etc? **O.C.D. ARTESIA, OFFICE**

☐ Yes ☐ No If answer is "yes," type of consolidation _____

If answer is "no," list the owners and tract descriptions which have actually been consolidated. (Use reverse side of this form if necessary.) _____

No allowable will be assigned to the well until all interests have been consolidated (by communitization, unitization, forced-pooling, or otherwise) or until a non-standard unit, eliminating such interests, has been approved by the Commission.

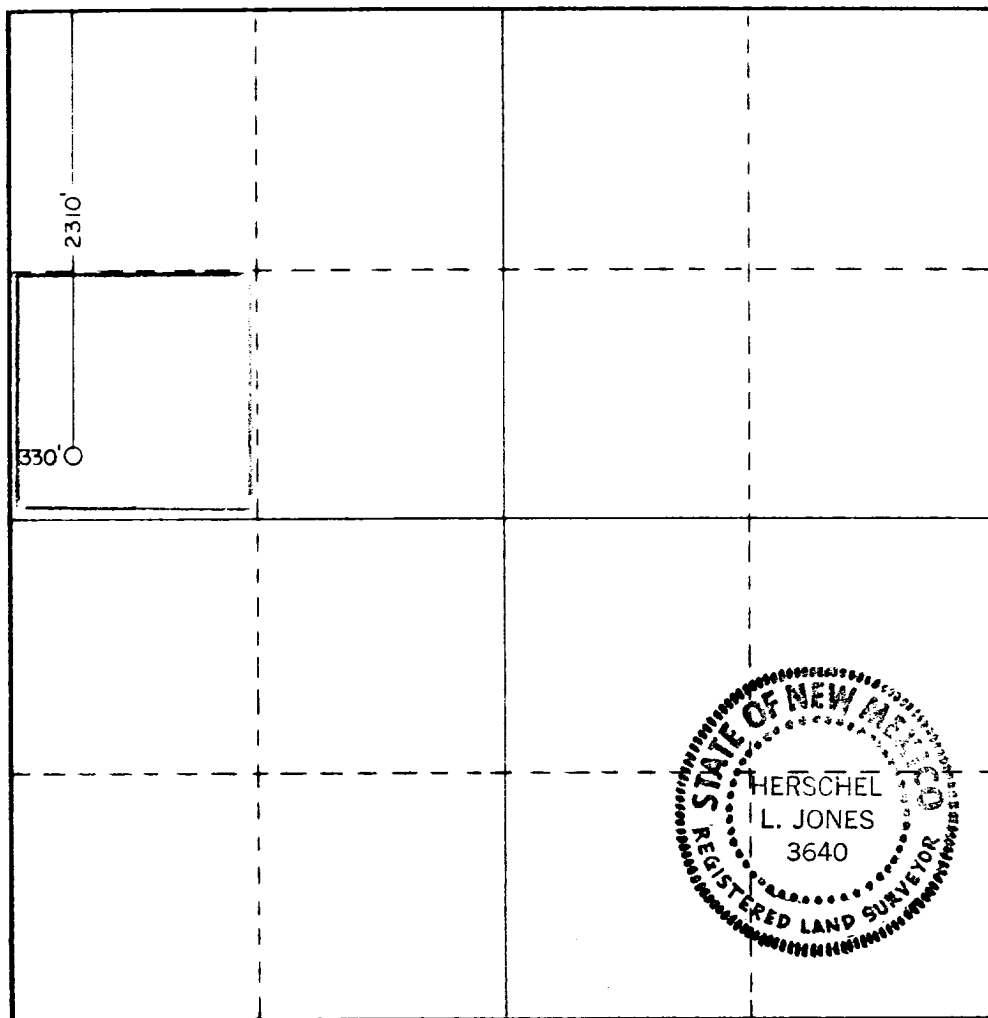

CERTIFICATION

I hereby certify that the information contained herein is true and complete to the best of my knowledge and belief.

Ruth A. Henry
Name

Accountant

Position

B & J Production Co.

Company

3/31/80

Date

I hereby certify that the well location shown on this plat was plotted from field notes of actual surveys made by me or under my supervision, and that the same is true and correct to the best of my knowledge and belief.

Date Surveyed

March 25, 1980

Registered Professional Engineer and/or Land Surveyor

Herschel L. Jones
Certificate No.

3640

0 330 660 990 1320 1650 1980 2310 2640 2970 3300 3630 3960 4290 4620 4950 5280 5610 5940 6270 6600