

NO. OF COPIES RECEIVED		
DISTRIBUTION		
SANTA FE	1	
FILE	1	✓
U.S.G.S.	2	
LAND OFFICE	1	
OPERATOR	1	

NEW MEXICO OIL CONSERVATION COMMISSION

MAY 13 1980

O. C. D.
ARTESIA, OFFICE

30-015-23319

Form C-101
Revised 1-1-65

5A. Indicate Type of Lease
STATE <input checked="" type="checkbox"/> FEE <input type="checkbox"/>

5. State Oil & Gas Lease No.
E-785

APPLICATION FOR PERMIT TO DRILL, DEEPEN, OR PLUG BACK

1a. Type of Work		7. Unit Agreement Name	
b. Type of Well DRILL <input checked="" type="checkbox"/> DEEPEN <input type="checkbox"/> PLUG BACK <input type="checkbox"/> OIL WELL <input checked="" type="checkbox"/> GAS WELL <input type="checkbox"/> OTHER <input type="checkbox"/> SINGLE ZONE <input checked="" type="checkbox"/> MULTIPLE ZONE <input type="checkbox"/>		8. Farm or Lease Name Gulf State	
2. Name of Operator MorOilCo, Inc.		9. Well No. #1	
3. Address of Operator Drawer I, Artesia, New Mexico 88210		10. Field and Pool, or Wildcat Ind. Grayburg	
4. Location of Well UNIT LETTER <u>D</u> LOCATED <u>660</u> FEET FROM THE <u>North</u> LINE AND <u>660</u> FEET FROM THE <u>West</u> LINE OF SEC. <u>32</u> TWP. <u>16S</u> RGE. <u>29E</u> NADPM		11. County Eddy	
18. Proposed Depth 2500		19A. Formation Premier	
19B. Drilling Contractor Alta-West Drlg.		20. Rotary or C.T. Rotary	
21A. Kind & Status Plug. Bond Blanket		22. Approx. Date Work will start ASAP	
21B. Elevations (Show whether DE, RL, etc.) 3641.2' GL			

23. PROPOSED CASING AND CEMENT PROGRAM

SIZE OF HOLE	SIZE OF CASING	WEIGHT PER FOOT	SETTING DEPTH	SACKS OF CEMENT	EST. TOP
12 1/4	8 5/8	20#	300'	200sx.	
7 7/8	4 1/2	9.5#	2500'	300sx.Lite	
				300sx. C Neat	

Will run necessary logs to evaluate zones.
No DST planned.
BOP will be used if needed.

Estimated Tops: Yates 830'
7-Rivers 1060'
Queen 1600'
Penrose 1840'
Premier 2360'

APPROVAL VAND
FOR 90 DAYS UNLESS
DRILLING COMMENCED,
EXPIRES 8-15-80

IN ABOVE SPACE DESCRIBE PROPOSED PROGRAM: IF PROPOSAL IS TO DEEPEN OR PLUG BACK, GIVE DATA ON PRESENT PRODUCTIVE ZONE AND PROPOSED NEW PRODUCTION ZONE. GIVE PROPOSED PREVENTER PROGRAM, IF ANY.

I hereby certify that the information above is true and complete to the best of my knowledge and belief.

Signed William P. Wilson Title President Date May 13, 1980

(This space for State Use)

SUPERVISOR, DISTRICT II

MAY 15 1980

APPROVED BY W.A. Gussett TITLE _____ DATE _____

CONDITIONS OF APPROVAL, IF ANY:

**MEXICO OIL CONSERVATION COMMISSION
WELL LOCATION AND ACREAGE DEDICATION PLAT**

Form C-102
Supersedes C-128
Effective 1-1-65

All distances must be from the outer boundaries of the Section.

Operator Moroilco, Inc.,			Lease Gulf State		Well No. 1
Unit Letter D	Section 32	Township 16 South	Range 29 East	County Eddy	
Actual Footage Location of Well: 660 feet from the North line and 660 feet from the West line					
Ground Level Elev. 3641.2	Producing Formation <i>Gh.</i>		Pool <i>und.</i>		Dedicated Acreage: 40 Acres

1. Outline the acreage dedicated to the subject well by colored pencil or hachure marks on the plat below.
2. If more than one lease is dedicated to the well, outline each and identify the ownership thereof (both as to working interest and royalty).
3. If more than one lease of different ownership is dedicated to the well, have the interests of all owners been consolidated by communitization, unitization, force-pooling, etc?

☐ Yes ☐ No If answer is "yes," type of consolidation _____

If answer is "no," list the owners and tract descriptions which have actually been consolidated. (Use reverse side of this form if necessary.) _____

No allowable will be assigned to the well until all interests have been consolidated (by communitization, unitization, forced-pooling, or otherwise) or until a non-standard unit, eliminating such interests, has been approved by the Commission.

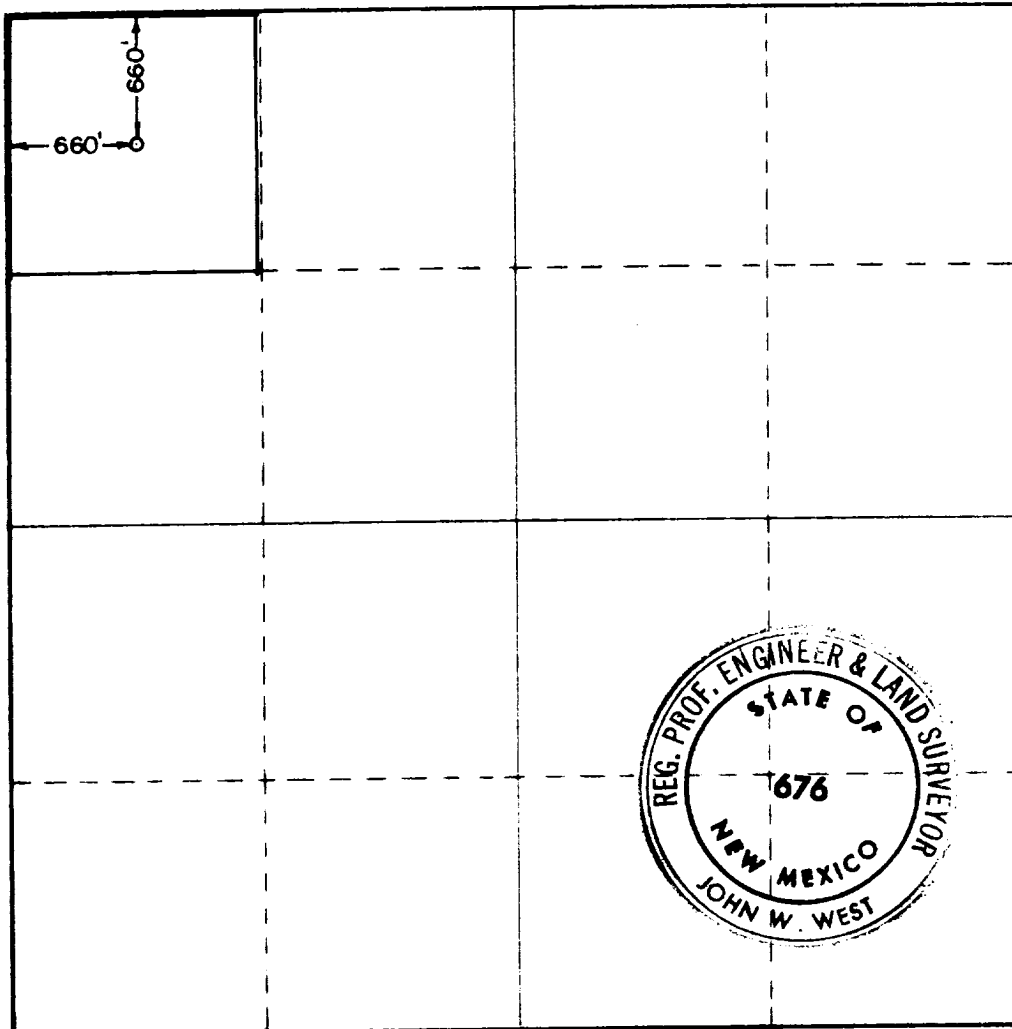

CERTIFICATION

I hereby certify that the information contained herein is true and complete to the best of my knowledge and belief

William N. Morgan

Name
William N Morgan
Position
President

Company
MorOilCo, Inc.

Date
May 13, 1980

I hereby certify that the well location shown on this plat was plotted from field notes of actual surveys made by me or under my supervision, and that the same is true and correct to the best of my knowledge and belief.

Date Surveyed
April 17, 1980

Registered Professional Engineer and/or Land Surveyor

John W. West
 Certificate No. **JOHN W. WEST 676**
PATRICK A. ROMERO 6663
Ronald J. Eidson 3239

