

NO. OF COPIES RECEIVED		
DISTRIBUTION		
ANTA FE	1	
ILE	1	✓
S.G.S.	2	
AND OFFICE	1	
PERATOR	1	

**RECEIVED**  
NEW MEXICO OIL CONSERVATION COMMISSION

**JUN 9 1980**

**O. C. D.**  
**ARTESIA, OFFICE**

30-015-23358

Form C-101  
Revised 1-1-65

5A. Indicate Type of Lease	
STATE <input checked="" type="checkbox"/>	FEE <input type="checkbox"/>
5. State Oil & Gas Lease No.	
B11538	

**APPLICATION FOR PERMIT TO DRILL, DEEPEN, OR PLUG BACK**

Type of Work

Type of Well	DRILL <input checked="" type="checkbox"/>	DEEPEN <input type="checkbox"/>	PLUG BACK <input type="checkbox"/>
OIL WELL <input checked="" type="checkbox"/>	GAS WELL <input type="checkbox"/>	OTHER <input type="checkbox"/>	SINGLE ZONE <input type="checkbox"/>
			MULTIPLE ZONE <input type="checkbox"/>

Name of Operator

**B & J Production Company**

Address of Operator

**512 W. Texas Ave., Artesia, New Mexico 88210**

Location of Well

UNIT LETTER **C** LOCATED **369** FEET FROM THE **N** LINE

**2293** FEET FROM THE **W** LINE OF SEC. **36** TWP. **17** RGE. **27** NMPM

7. Initial Agreement Date

8. Term of Lease (Date)

**Delhi**

9. Well No.

**# 8**

10. Field and Loc., or Well No.

**X Empire (Y-SR)**

12. County

**Eddy**

19. Proposed Depth	19A. Formation	19B. City or C.T.
<b>550'</b>	<b>Seven Rivers</b>	<b>C.T.</b>
21A. Kind & Status Plug. Bond	21B. Drilling Contractor	22. Approx. Date Work will start
<b>Current</b>	<b>Self</b>	<b>6/10/80</b>

**PROPOSED CASING AND CEMENT PROGRAM**

SIZE OF HOLE	SIZE OF CASING	WEIGHT PER FOOT	SETTING DEPTH	SACKS OF CEMENT	EST. TOP
10"	8"	28	275'	-0-	
8"	7"	20	550'	100	

Spud in approximately June 10, 1980. Drill to SevenRivers formation, appx. 550'. Set 8" casing at 275'. Set 7" casing at total depth. Circulate cement and pull 8" casing.

APPROVAL VAND  
FOR 90 DAYS UNLESS  
DRILLING COMMENCED,  
EXPIRES 9-10-80

ABOVE SPACE DESCRIBE PROPOSED PROGRAM: IF PROPOSAL IS TO DEEPEN OR PLUG BACK, GIVE DATA ON PRESENT PRODUCTIVE ZONE AND PROPOSED NEW PRODUCTIVE ZONE. GIVE BLOWOUT PREVENTER PROGRAM, IF ANY.

Subscribing party hereby certify that the information above is true and complete to the best of my knowledge and belief.

Subscribed by Beth A. Henry Title Accountant Date 6/9/80

(This space for State Use)

APPROVED BY W. A. Gussert TITLE SUPERVISOR, DISTRICT II DATE JUN 10 1980

CONDITIONS OF APPROVAL, IF ANY:

Cement must be circulated to surface behind 7" casing

Notify N.M.O.C.C. in sufficient time to witness cementing the 7" casing

**N MEXICO OIL CONSERVATION COMMISS**  
**WELL LOCATION AND ACREAGE DEDICATION PLAT**

Form C-102  
 Supersedes C-128  
 Effective 1-1-65

All distances must be from the outer boundaries of the Section

Operator <b>B &amp; J PRODUCTION COMPANY</b>			Lease <b>Delhi State</b>		Well No. <b># 8</b>
Tract Letter <b>C</b>	Section <b>36</b>	Township <b>17 South</b>	Range <b>27 East</b>	County <b>Eddy</b>	
Actual Footage Location of Well: <b>369</b> feet from the <b>North</b> line and <b>2293</b> feet from the <b>West</b> line					
Ground Level Elev. <b>3617</b>	Producing Formation <b>Seven Rivers</b>	Pool <b>Empire (Y-SR)</b>		Dedicated Acreage: <b>40</b> Acres	

1. Outline the acreage dedicated to the subject well by colored pencil or hachure marks on the plat below.
2. If more than one lease is dedicated to the well, outline each and identify the ownership thereof (both as to working interest and royalty).
3. If more than one lease of different ownership is dedicated to the well, have the interests of all owners been consolidated by communitization, unitization, force-pooling, etc?

☐ Yes ☐ No If answer is "yes," type of consolidation \_\_\_\_\_

If answer is "no," list the owners and tract descriptions which have actually been consolidated. (Use reverse side of this form if necessary.) \_\_\_\_\_

No allowable will be assigned to the well until all interests have been consolidated (by communitization, unitization, forced-pooling, or otherwise) or until a non-standard unit, eliminating such interests, has been approved by the Commission.

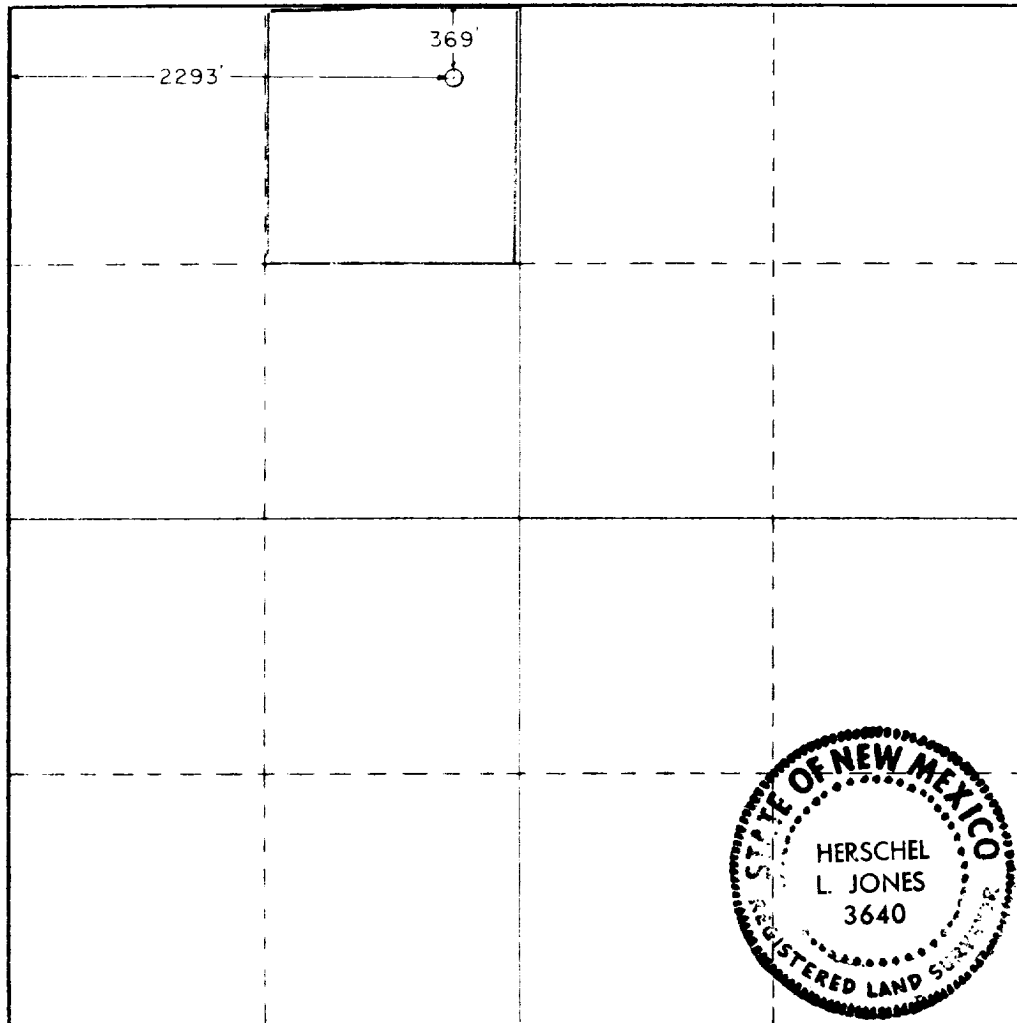

**CERTIFICATION**

I hereby certify that the information contained herein is true and complete to the best of my knowledge and belief.

*Ruth A. Henry*  
 Name \_\_\_\_\_

Accountant

Position

**B & J Production Co.**

Company

**June 9, 1980**

Date

I hereby certify that the well location shown on this plat was plotted from field notes of actual surveys made by me or under my supervision, and that the same is true and correct to the best of my knowledge and belief.

Date Surveyed

**May 28, 1980**

Registered Professional Engineer and/or Land Surveyor

*Herschel L. Jones*  
 Certificate No. **3640**

