

NO. OF COPIES RECEIVED	
DISTRIBUTION	
SANTA FE	1
FILE	1
U.S.G.S.	2
LAND OFFICE	1
OPERATOR	1

NEW MEXICO OIL CONSERVATION COMMISSION

RECEIVED

30-015-23361
Form C-101
Revised 1-1-65

JUN 6 1980

O. C. D.

ARTESIA OFFICE

5A. Indicate Type of Lease

STATE ☒ FEE ☐

5. State Oil & Gas Lease No.

E-10068

APPLICATION FOR PERMIT TO DRILL, DEEPEN, OR PLUG BACK

1a. Type of Work		7. Unit Agreement Name	
b. Type of Well OIL WELL <input checked="" type="checkbox"/> GAS WELL <input type="checkbox"/> OTHER <input type="checkbox"/>		8. Farm or Lease Name	
2. Name of Operator		9. Well No.	
3. Address of Operator		10. Field and Pool, or Wildcat	
4. Location of Well		11. County	
5. Proposed Depth		12. Formation	
6. Kind & Status Plug. Bond		13. History or C.T.	
14. Elevations (Show whether DF, RT, etc.)		15. Drilling Contractor	
16. Approx. Date Work will start			

PROPOSED CASING AND CEMENT PROGRAM

SIZE OF HOLE	SIZE OF CASING	WEIGHT PER FOOT	SETTING DEPTH	SACKS OF CEMENT	EST. TOP
11"	8-5/8"	28	350**	150	circ
7-7/8"	4-1/2"	10.5	1750	250	900

** on top of salt

Drill 11" hole, set 350+ surface casing, circ. cement.

Install BOP, drill 7-7/8" hole to TD, Run 4-1/2" production casing, then production test.

APPROVAL VALID
FOR 90 DAYS UNLESS
DRILLING COMMENCED,
EXPIRES 9-10-80

IN ABOVE SPACE DESCRIBE PROPOSED PROGRAM: IF PROPOSAL IS TO DEEPEN OR PLUG BACK, GIVE DATA ON PRESENT PRODUCTIVE ZONE AND PROPOSED NEW PRODUCTIVE ZONE. GIVE BLOWOUT PREVENTER PROGRAM, IF ANY.

I hereby certify that the information above is true and complete to the best of my knowledge and belief.

Signed _____ Title PRODUCTION CLERK Date 6-5-80

(This space for State Use)

APPROVED BY _____ TITLE SUPERVISOR, DISTRICT II DATE JUN 10 1980

CONDITIONS OF APPROVAL, IF ANY:

N MEXICO OIL CONSERVATION COMMISS
WELL LOCATION AND ACREAGE DEDICATION PLAT

RECEIVED

Form C-102
 Supersedes C-128
 Effective 1-1-65

JUN 6 1980

All distances must be from the outer boundaries of the Section

Operator William Beach		Lease Hinkle State		O. C. D. 1	
Unit Letter N	Section 25	Township 16 South	Range 28 East	County ARTESIA, OFFICE	
Actual Footage Location of Well: 660 feet from the South line and 2287 feet from the West line Ground Level Elev. 3603.9 Producing Formation QUEEN Pool East UND. RED LAKE , Q-G Dedicated Acreage: [REDACTED]					

1. Outline the acreage dedicated to the subject well by colored pencil or hatchure marks on the plat below.
2. If more than one lease is dedicated to the well, outline each and identify the ownership thereof (both as to working interest and royalty).
3. If more than one lease of different ownership is dedicated to the well, have the interests of all owners been consolidated by communitization, unitization, force-pooling, etc?

☐ Yes ☒ No If answer is "yes," type of consolidation _____

If answer is "no," list the owners and tract descriptions which have actually been consolidated. (Use reverse side of this form if necessary.) _____

No allowable will be assigned to the well until all interests have been consolidated (by communitization, unitization, forced-pooling, or otherwise) or until a non-standard unit, eliminating such interests, has been approved by the Commission.

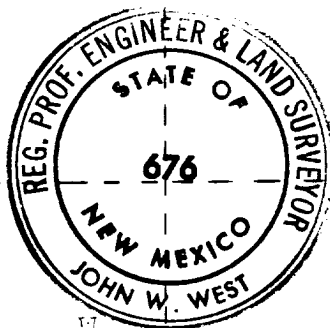

CERTIFICATION

I hereby certify that the information contained herein is true and complete to the best of my knowledge and belief.

Carl Beach

Name
CARL C. BEACH
 Position
LANDMAN
 Company
WILLIAM N. BEACH
 Date
6-5-80

I hereby certify that the well location shown on this plat was plotted from field notes of actual surveys made by me or under my supervision, and that the same is true and correct to the best of my knowledge and belief.

Date Surveyed
June 3, 1980
 Registered Professional Engineer and/or Land Surveyor

John W. West
 Certificate No. **JOHN W. WEST 676**
PATRICK A. ROMERO 6663
Ronald J. Eidson 3239

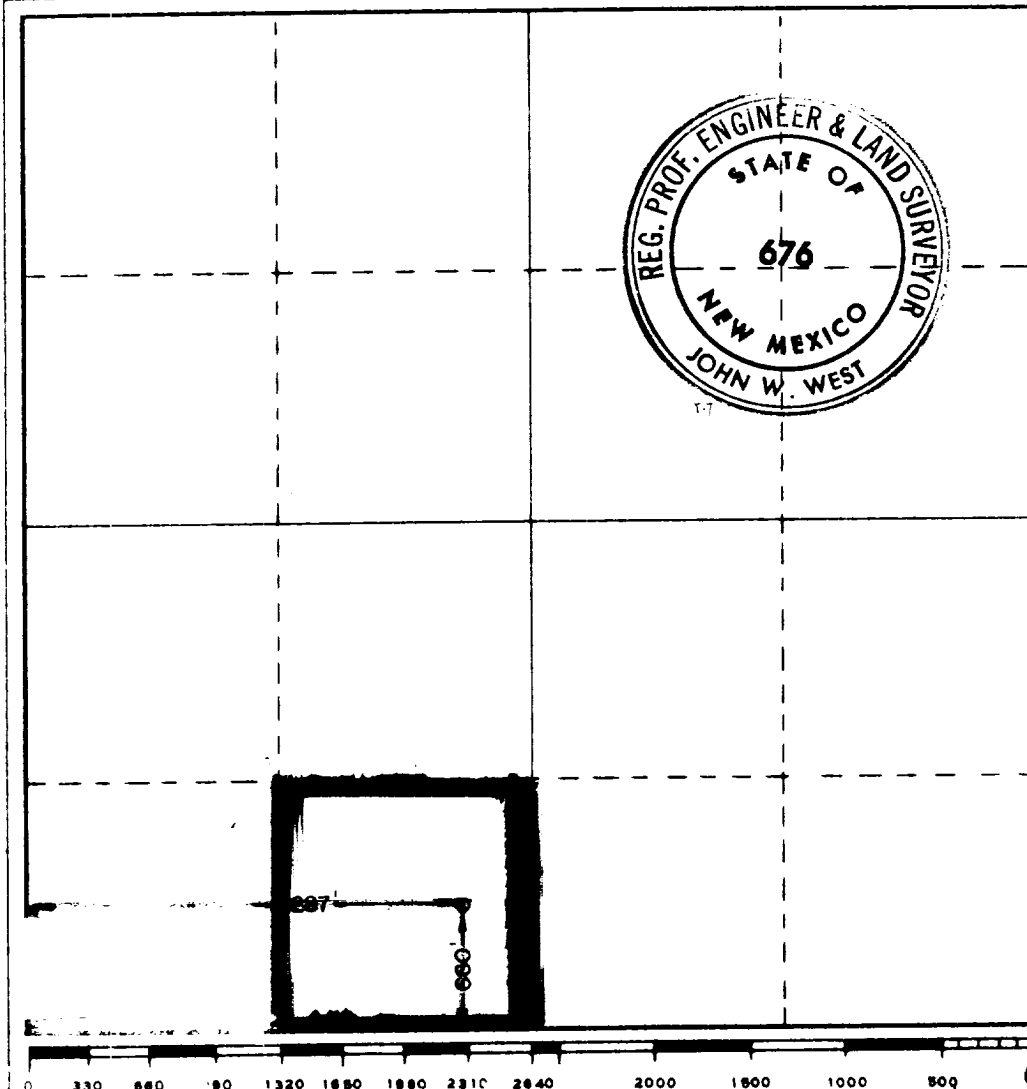

ARTESIA, OFFICE

O. C. D.

JUN 10 1980

RECEIVED



BRUCE KING
GOVERNOR
LARRY KEHOE
SECRETARY

STATE OF NEW MEXICO
ENERGY AND MINERALS DEPARTMENT
OIL CONSERVATION DIVISION
ARTESIA DISTRICT OFFICE

June 6, 1980

P.O. DRAWER DD
ARTESIA, NEW MEXICO 88210
(505) 746-4861

William N. Beach
Box 3669
Midland, Texas 79702

Re: Hinkle State
#1-N-25-16-28
Eddy County, NM

Gentlemen:

We are returning the enclosed Form C-102 on the subject well for signature and the outlining of the dedicated acreage.

Said dedicated acreage can only be the 40 acres that the well is located in.

If you have any questions concerning this matter, please feel free to call upon me.

Sincerely,

A handwritten signature in cursive script, reading "W. A. Gressett".

W. A. Gressett
Supervisor, District II

WAG:gc

enclosure

NEW MEXICO OIL CONSERVATION COMMISSION
WELL LOCATION AND ACREAGE DEDICATION PLAT

RECEIVED

Form C-102
Supersedes C-128
Effective 1-1-65

JUN 6 1980

All distances must be from the outer boundaries of the Section

Operator William Beach		Lease Hinkle State		O. C. D. Well No. ARTESIA, OFFICE 1	
Tract Letter N	Section 25	Township 16 South	Range 28 East	County Eddy	
Actual Footage Location of Well: 660 feet from the South line and 2287 feet from the West line					
Ground Level Elev 3603.9	Producing Formation QUEEN	Pool East UND. RED LAKE East, Q-G		Dedicated Acreage: 40 Acres	

- Outline the acreage dedicated to the subject well by colored pencil or hatchure marks on the plat below.
- If more than one lease is dedicated to the well, outline each and identify the ownership thereof (both as to working interest and royalty).
- If more than one lease of different ownership is dedicated to the well, have the interests of all owners been consolidated by communitization, unitization, force-pooling, etc?

☐ Yes ☒ No If answer is "yes," type of consolidation _____

If answer is "no," list the owners and tract descriptions which have actually been consolidated. (Use reverse side of this form if necessary.) _____

No allowable will be assigned to the well until all interests have been consolidated (by communitization, unitization, forced-pooling, or otherwise) or until a non-standard unit, eliminating such interests, has been approved by the Commission.

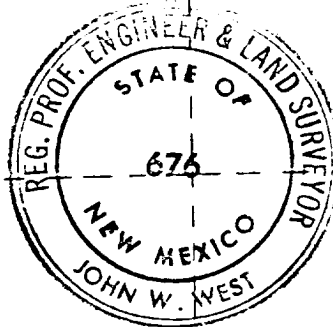

CERTIFICATION

I hereby certify that the information contained herein is true and complete to the best of my knowledge and belief.

Name
Carl C. Beach
Position
Landman
Company
William N. Beach
Date
6-5-80

I hereby certify that the well location shown on this plat was plotted from field notes of actual surveys made by me or under my supervision, and that the same is true and correct to the best of my knowledge and belief.

Date Surveyed
June 3, 1980
Registered Professional Engineer and/or Land Surveyor

John W. West
Certificate No. **JOHN W. WEST 676**
PATRICK A. ROMERO 6662
Ronald J. Eidson 3239

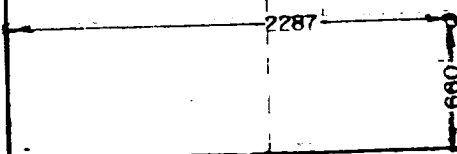

0 100 200 300 400 500 600 700 800 900 1000 1100 1200 1300 1400 1500 1600 1700 1800 1900 2000 2100 2200 2300 2400 2500 2600 2700 2800 2900 3000