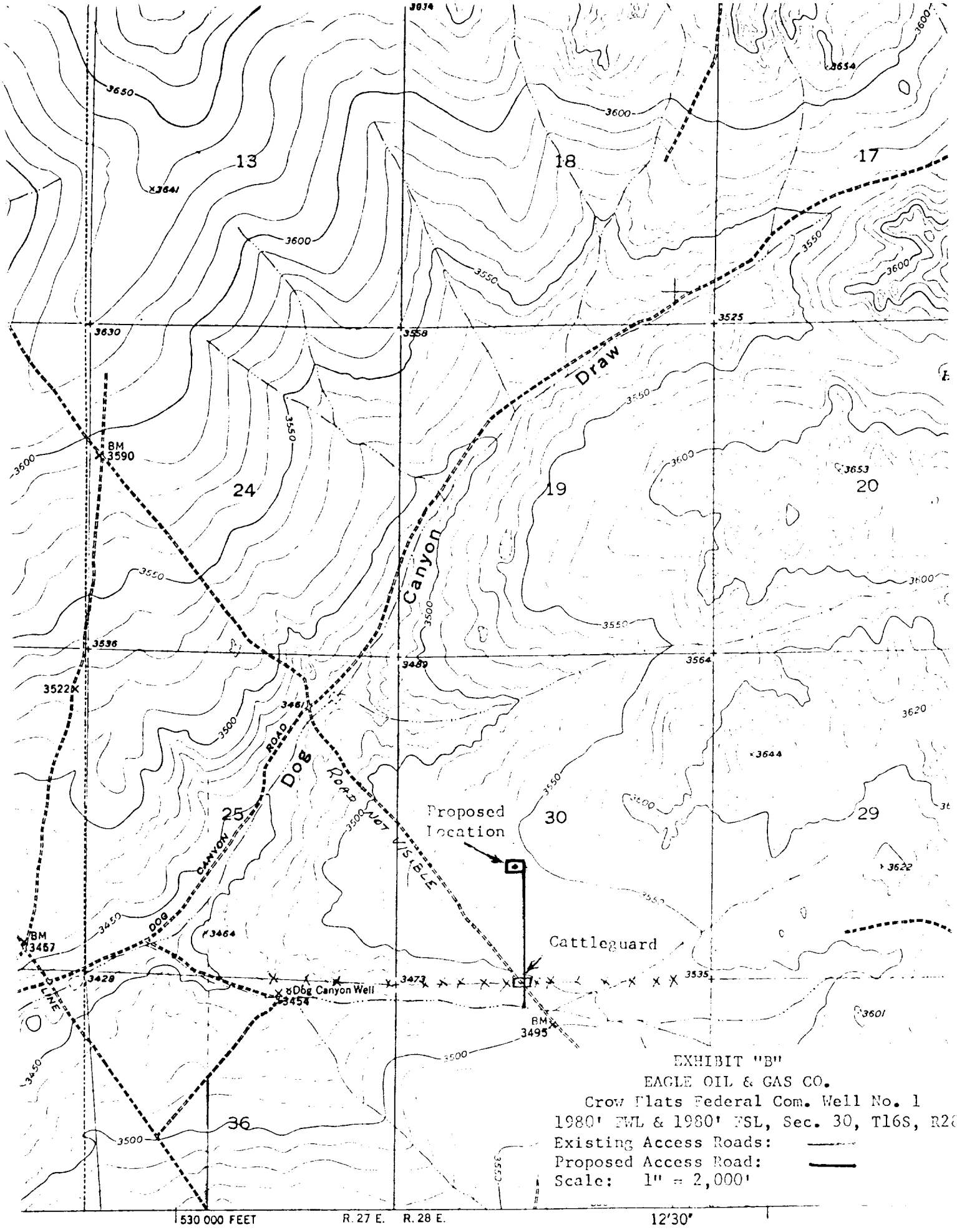

EXHIBIT "B"
EAGLE OIL & GAS CO.
Crow Flats Federal Com. Well No. 1
1980' FWL & 1980' FSL, Sec. 30, T16S, R28E
Existing Access Roads:
Proposed Access Road:
Scale: 1" = 2,000'

and published by the Geological Survey
and USC&GS