

NO. OF COPIES RECEIVED		
DISTRIBUTION		
SANTA FE	1	✓
FILE	1	
SACKS	2	
LAND OFFICE	1	
OPERATOR	1	

NEW MEXICO OIL CONSERVATION COMMISSION

RECEIVED

JUL 8 1980

O. C. D.

ARTESIA OFFICE

30-015-23406
Form C-101
Revised 1-1-65

5A. Indicate Type of Lease	STATE <input checked="" type="checkbox"/>	FEE <input type="checkbox"/>
5. State Oil & Gas Lease No.	LG-582	

APPLICATION FOR PERMIT TO DRILL, DEEPEN, OR PLUG BACK			
a. Type of Work DRILL <input checked="" type="checkbox"/> DEEPEN <input type="checkbox"/> PLUG BACK <input type="checkbox"/>			
b. Type of Well OIL WELL <input checked="" type="checkbox"/> GAS WELL <input type="checkbox"/> OTHER <input type="checkbox"/>			
c. Well Identifier William N. Beach			
d. Address of Operator Box 3669, Midland, TX 79702			
e. Well Location UNIT LETTER K LOCATED 2287 FEET FROM THE West			
f. Well Section 2310 FEET FROM THE South LINE OF SE 25 16-S 28-E			
g. Well Name Eddy			
h. Well Depth 3580.2 GR		i. Well Status Blanket	j. Well Completion Cortez Drig.
k. Well Completion Queen		l. Well Completion Cable Tool	
m. Approx. Date Work will start 7-8-80			

PROPOSED CASING AND CEMENT PROGRAM

SIZE OF HOLE	SIZE OF CASING	WEIGHT PER FOOT	SETTING DEPTH	SACKS OF CEMENT	EST. TOP
11"	8-5/8"	28	350**	150	circ.
7-7/8"	4-1/2"	10.5	1750	250	900

** on top of salt

Drill 11" hole, set 350+'surface casing, circ. cement.

Install BOP, drill 7-7/8" hole to TD. Run 4-1/2" production casing, then production test.

APPROVAL VALID
FOR 90 DAYS UNLESS
DRILLING COMMENCED,

EXPIRES 10-9-80

I HEREBY CERTIFY THAT THE INFORMATION ABOVE IS TRUE AND COMPLETE TO THE BEST OF MY KNOWLEDGE AND BELIEF.

Signed Al K. Hurrey Title Production Clerk Date 7-6-80

(This space for State Use)

APPROVED BY Mark Walker TITLE OIL AND GAS INSPECTOR

DATE JUL 9 1980

CONDITIONS OF APPROVAL, IF ANY:

NEW MEXICO OIL CONSERVATION COMMISSION
WELL LOCATION AND ACREAGE DEDICATION PLAT

Form C-102
Supersedes C-128
Effective 1-1-65

All distances must be from the outer boundaries of the Section.

Operator William N. Beach		Lease AMOCO State		Well No. 1
Unit Letter K	Section 25	Township 16 South	Range 28 East	County Eddy
Actual Portage Location of Well: 2310 feet from the South line and 2287 feet from the West line				
Ground Level Elev. 3580.2	Producing Formation QUEEN	Pool East Und. Red Lake East, Q-G	Dedicated Acreage: 40 Acres	

- Outline the acreage dedicated to the subject well by colored pencil or hachure marks on the plat below.
- If more than one lease is dedicated to the well, outline each and identify the ownership thereof (both as to working interest and royalty).
- If more than one lease of different ownership is dedicated to the well, have the interests of all owners been consolidated by communitization, unitization, force-pooling, etc?

☐ Yes ☒ No If answer is "yes," type of consolidation _____

If answer is "no," list the owners and tract descriptions which have actually been consolidated. (Use reverse side of this form if necessary.) _____

No allowable will be assigned to the well until all interests have been consolidated (by communitization, unitization, forced-pooling, or otherwise) or until a non-standard unit, eliminating such interests, has been approved by the Commission.

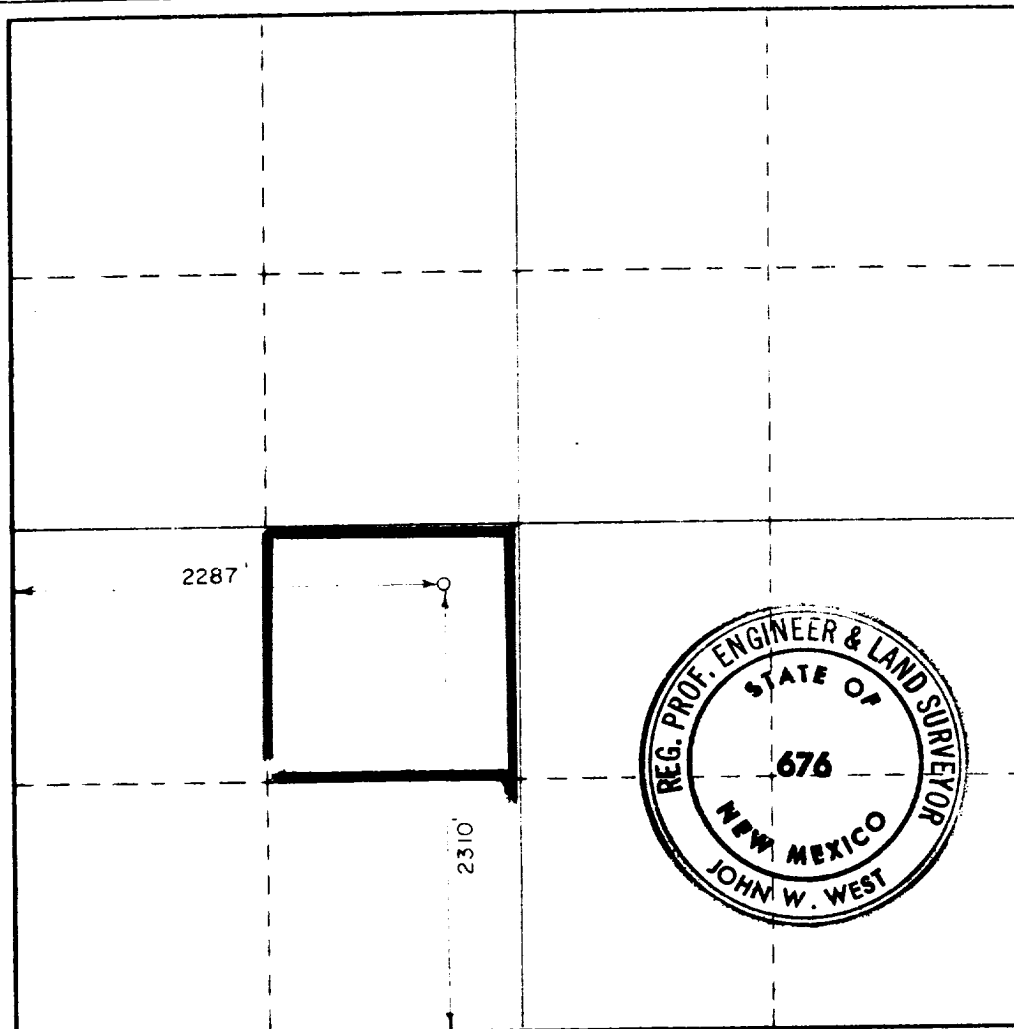

CERTIFICATION

I hereby certify that the information contained herein is true and complete to the best of my knowledge and belief.

Carl C. Beach

Name
Carl C. Beach

Position
Landman

Company
William N. Beach

Date
7-6-80

I hereby certify that the well location shown on this plat was plotted from field notes of actual surveys made by me or under my supervision, and that the same is true and correct to the best of my knowledge and belief.

Date Surveyed
7-2-1980

Registered Professional Engineer and/or Land Surveyor

John W. West

Certificate No **JOHN W. WEST 676**
PATRICK A. ROMERO 6663
Ronald J. Eidson 3239

