

NO. OF COPIES RECEIVED	
DISTRIBUTION	
ARTESIA	
FILE	✓
U.S.G.S.	2
LAND OFFICE	1
OPERATOR	1

NEW MEXICO OIL CONSERVATION COMMISSION

RECEIVED

AUG 7 1980

O. C. D.
ARTESIA, OFFICE

Form C-101
Revised 1-1-65

5A. Indicate Type of Lease
STATE <input checked="" type="checkbox"/> FEE <input type="checkbox"/>
5. State Oil & Gas Lease No.
B-1969

APPLICATION FOR PERMIT TO DRILL, DEEPEN, OR PLUG BACK

1a. Type of Work		7. Unit Agreement Name	
b. Type of Well DRILL <input checked="" type="checkbox"/> DEEPEN <input type="checkbox"/> PLUG BACK <input type="checkbox"/> OIL WELL <input checked="" type="checkbox"/> GAS WELL <input type="checkbox"/> OTHER <input type="checkbox"/> SINGLE ZONE <input checked="" type="checkbox"/> MULTIPLE ZONE <input type="checkbox"/>		8. Farm or Lease Name Camille	
2. Name of Operator JFG ENTERPRISES ✓		9. Well No. 4	
3. Address of Operator P.O. Box 100, Artesia, New Mexico 88210		10. Field and Pool, or Wildcat East Empire Yate 7 R	
4. Location of Well UNIT LETTER I LOCATED 2263' FEET FROM THE South LINE AND 330' FEET FROM THE East LINE OF SEC. 22 TWP. 17S RGE. 28E NMPM		12. County Eddy	
19. Proposed Depth 800'		19A. Formation Seven River	
20. Rotary or C.T. Rotary		21. Elevations (Show whether DF, RT, etc.) 3577.3 GR.	
21A. Kind & Status Plug. Bond Statewide		21B. Drilling Contractor Artesia Fishing Tool	
22. Approx. Date Work will start 8-20-80			

PROPOSED CASING AND CEMENT PROGRAM

SIZE OF HOLE	SIZE OF CASING	WEIGHT PER FOOT	SETTING DEPTH	SACKS OF CEMENT	EST. TOP
7 7/8"	5 1/2"	14#	800		

Plan to drill Seven Rivers well using 7 7/8" Bit to T.D.
Approx. 800 ft. using mud pump with mud and water.

Plan to run 800' 5 1/2" 14# Casing & Circulate with 250 Sx Class C Cement.
Whatever it takes to circulate.

APPROVAL VALID
FOR 90 DAYS UNLESS
DRILLING COMMENCED,

EXPIRES 11-8-80

IN ABOVE SPACE DESCRIBE PROPOSED PROGRAM: IF PROPOSAL IS TO DEEPEN OR PLUG BACK, GIVE DATA ON PRESENT PRODUCTIVE ZONE AND PROPOSED NEW PRODUCTIVE ZONE. GIVE BLOWOUT PREVENTER PROGRAM, IF ANY.

I hereby certify that the information above is true and complete to the best of my knowledge and belief.

Signed X. J. D. Ditcher Title Agent Date 8-6-80

(This space for State Use)

APPROVED BY W. A. Gasset TITLE SUPERVISOR, DISTRICT II DATE AUG 8 1980

CONDITIONS OF APPROVAL, IF ANY:

Cement must be circulated to
surface behind 5 1/2" casing

Notify N.M.O.C.C. in sufficient
time to witness cementing
the 5 1/2" casing

MEXICO OIL CONSERVATION COMMISSION
WELL LOCATION AND ACREAGE DEDICATION PLAT

Form C-102
Supersedes C-128
Effective 1-1-65

All distances must be from the outer boundaries of the Section

Operator JFG ENTERPRISES			Lease Camille		Well No. 2
Unit Letter "I"	Section 22	Township 17 S.	Range 28 E.	County Eddy	
Actual Footage Location of Well: 2263 feet from the South line and 330 feet from the East line					
Ground Level Elev. 3577.3	Producing Formation SR		Pool E. Empire Y-SR	Dedicated Acreage: 40 Acres	

1. Outline the acreage dedicated to the subject well by colored pencil or hachure marks on the plat below.
2. If more than one lease is dedicated to the well, outline each and identify the ownership thereof (both as to working interest and royalty).
3. If more than one lease of different ownership is dedicated to the well, have the interests of all owners been consolidated by communitization, unitization, force-pooling, etc?

☐ Yes ☐ No If answer is "yes," type of consolidation _____

If answer is "no," list the owners and tract descriptions which have actually been consolidated. (Use reverse side of this form if necessary.) _____

No allowable will be assigned to the well until all interests have been consolidated (by communitization, unitization, forced-pooling, or otherwise) or until a non-standard unit, eliminating such interests, has been approved by the Commission.

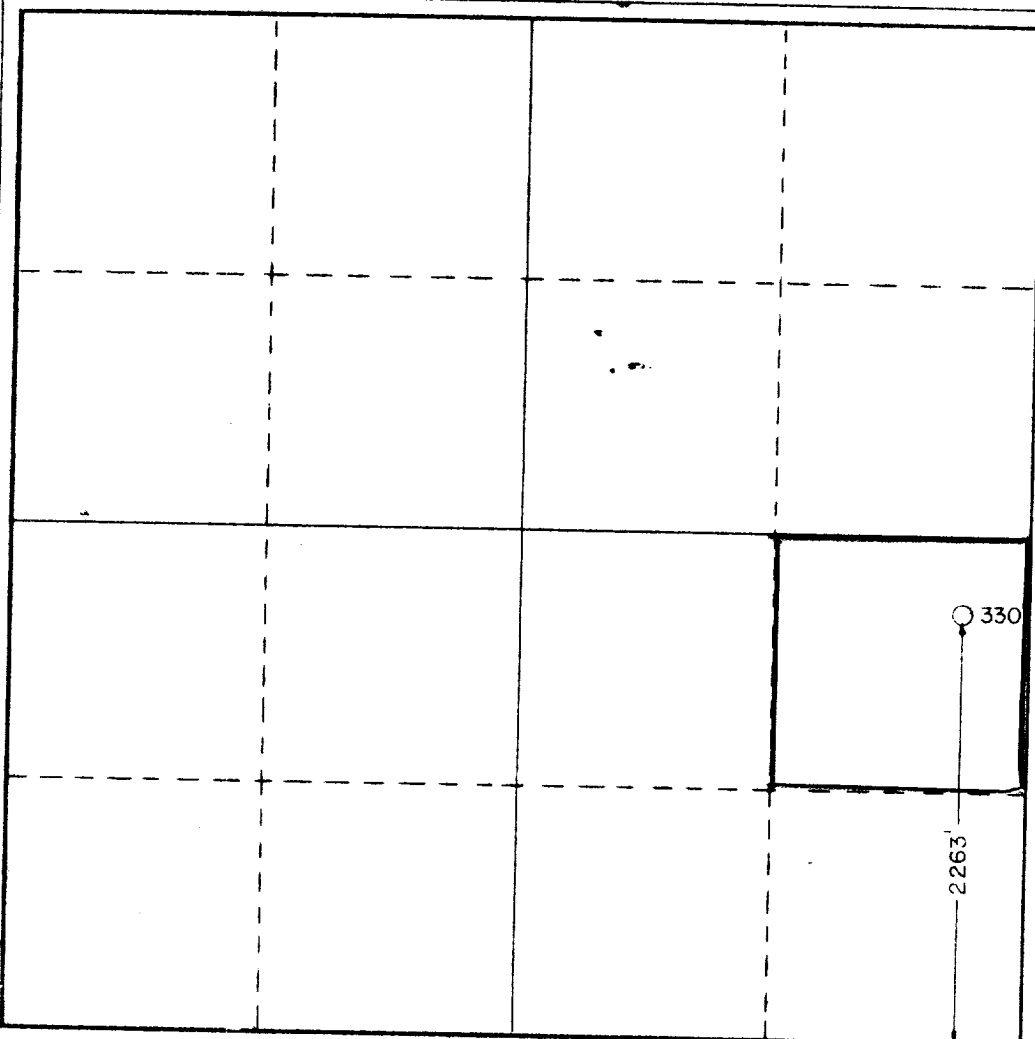

CERTIFICATION

I hereby certify that the information contained herein is true and complete to the best of my knowledge and belief.

Name
James E. Shury
Position
Pastor
Company
J. F. H. Enterprise
Date
Aug 8, 1980

I hereby certify that the well location shown on this plat was plotted from field notes of actual surveys made by me or under my supervision, and that the same is true and correct to the best of my knowledge and belief.

Date Surveyed
October 9, 1980
Registered Professional Engineer and/or Land Surveyor
HERSCHEL L. JONES 3640
Certificate No.
3640

