

NO. OF COPIES RECEIVED	6
DISTRIBUTION	
SANTA FE	1
FILE	1
U.S.G.S.	2
LAND OFFICE	1
OPERATOR	1

**RECEIVED**  
NEW MEXICO OIL CONSERVATION COMMISSION

AUG 21 1980

O. C. D.  
ARTESIA, OFFICE

30-015-23454

Form C-101  
Revised 1-1-65

5A. Indicate Type of Lease STATE <input checked="" type="checkbox"/> FEE <input type="checkbox"/>
5. State Oil & Gas Lease No. B-1111

**APPLICATION FOR PERMIT TO DRILL, DEEPEN, OR PLUG BACK**

1a. Type of Work b. Type of Well OIL WELL <input checked="" type="checkbox"/> GAS WELL <input type="checkbox"/> OTHER <input type="checkbox"/> DRILL <input checked="" type="checkbox"/> DEEPEN <input type="checkbox"/> PLUG BACK <input type="checkbox"/> SINGLE ZONE <input type="checkbox"/> MULTIPLE ZONE <input type="checkbox"/>			7. Unit Agreement Name
2. Name of Operator Collier Energy, Inc. ✓			8. Farm or Lease Name State B-1111, Tr. 2
3. Address of Operator P. O. Box 798, Artesia, New Mexico 88210			9. Well No. #15
4. Location of Well UNIT LETTER G LOCATED 2310 FEET FROM THE North LINE AND 1650 FEET FROM THE East LINE OF SEC. 22 TWP 17S RGE. 28E NMPM			10. Field and Pool, or Wildcat East Empire Yates 70R
12. County Eddy			
19. Proposed Depth 800'		19A. Formation Seven Rivers	20. Rotary or C.T. Rotary
21. Elevations (Show whether DF, RT, etc.) 2310 GL	21A. Kind & Status Plug. Bond Statewide	21B. Drilling Contractor Yucca Drilling Co.	22. Approx. Date Work will start August 29, 1980

23.

**PROPOSED CASING AND CEMENT PROGRAM**

SIZE OF HOLE	SIZE OF CASING	WEIGHT PER FOOT	SETTING DEPTH	SACKS OF CEMENT	EST. TOP
7 7/8"	4 1/2"	9 1/2#	800'	250 sxs.	surface

August 29, 1980. Plan to drill Seven Rivers well using 7 7/8" bit and reach T.D. at approximately 800'.

August 30, 1980: Plan to run 800' of 4 1 1/2", 9 1/2# casing and circulate with 250 sacks of Class "C" cement to surface.

**APPROVAL VOID  
FOR 90 DAYS UNLESS  
DRILLING COMMENCED,**

EXPIRES 11-28-80

IN ABOVE SPACE DESCRIBE PROPOSED PROGRAM: IF PROPOSAL IS TO DEEPEN OR PLUG BACK, GIVE DATA ON PRESENT PRODUCTIVE ZONE AND PROPOSED NEW PRODUCTIVE ZONE. GIVE BLOWOUT PREVENTER PROGRAM, IF ANY.

I hereby certify that the information above is true and complete to the best of my knowledge and belief.

Signed Rhonda Parrish Title Secretary Date 8-21-80

(This space for State Use)

APPROVED BY W. A. Gussitt TITLE SUPERVISOR, DISTRICT II DATE AUG 28 1980

CONDITIONS OF APPROVAL, IF ANY:

Cement must be circulated to  
surface behind 4 1/2" casing

Notify N.M.O.C.C. in sufficient  
time to witness cementing

**N MEXICO OIL CONSERVATION COMMISSION  
WELL LOCATION AND ACREAGE DEDICATION PLAT**

Form C-102  
Supersedes C-128  
Effective 1-1-65

All distances must be from the outer boundaries of the Section.

Operator <b>COLLIER ENERGY INC.</b>			Lease <b>State B-1111, Tr. 2</b>		Well No. <b>#15</b>
Unit Letter <b>G</b>	Section <b>22</b>	Township <b>17 South</b>	Range <b>28 East</b>	County <b>Eddy</b>	
Actual Footage Location of Well: <b>2310</b> feet from the <b>North</b> line and <b>1650</b> feet from the <b>East</b> line					
Ground Level Elev. <b>3590.</b>	Producing Formation <b>Seven Rivers</b>		Pool <b>East Empire Yates Seven Rivers</b>		Dedicated Acreage: <b>40</b> Acres

1. Outline the acreage dedicated to the subject well by colored pencil or hachure marks on the plat below.
2. If more than one lease is dedicated to the well, outline each and identify the ownership thereof (both as to working interest and royalty).
3. If more than one lease of different ownership is dedicated to the well, have the interests of all owners been consolidated by communitization, unitization, force-pooling, etc?

☐ Yes ☐ No If answer is "yes," type of consolidation \_\_\_\_\_

If answer is "no," list the owners and tract descriptions which have actually been consolidated. (Use reverse side of this form if necessary.) \_\_\_\_\_

No allowable will be assigned to the well until all interests have been consolidated (by communitization, unitization, forced-pooling, or otherwise) or until a non-standard unit, eliminating such interests, has been approved by the Commission.

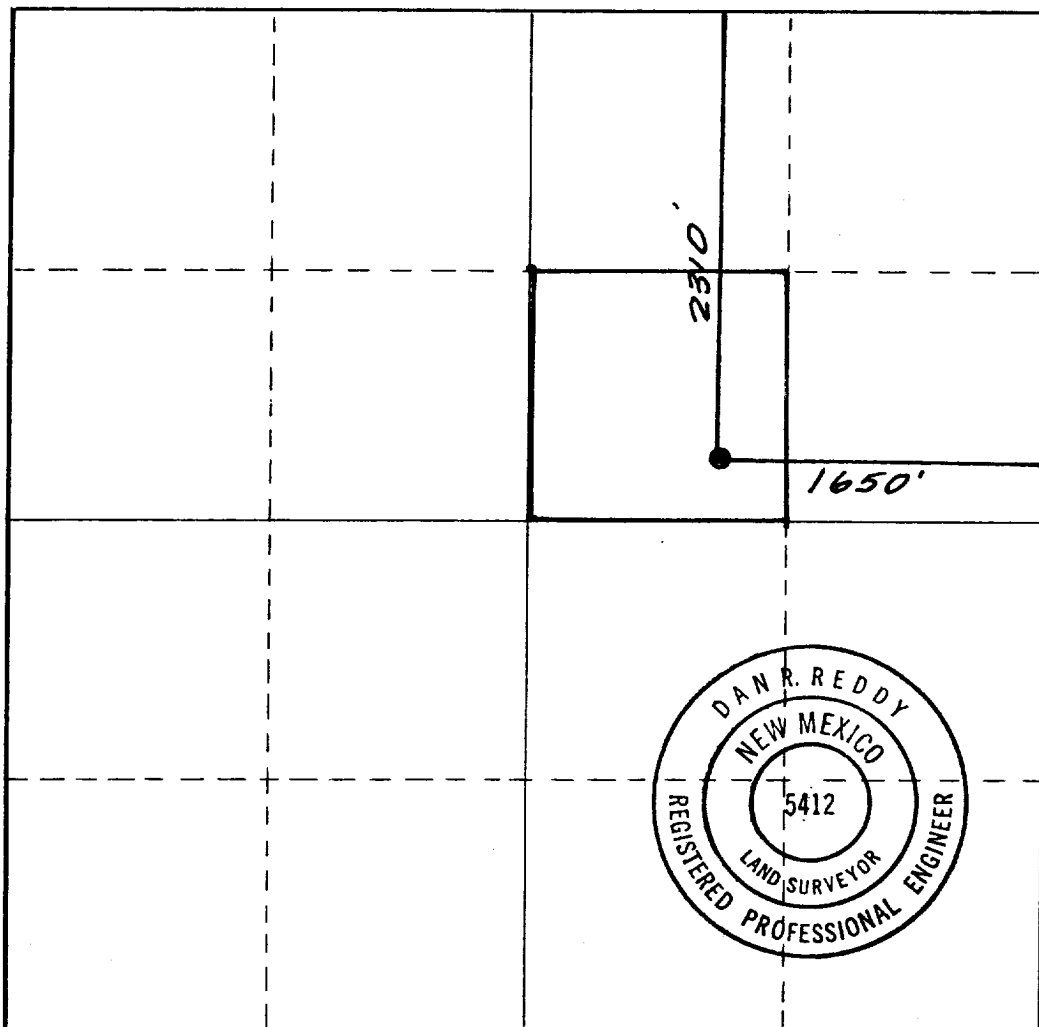

**CERTIFICATION**

*I hereby certify that the information contained herein is true and complete to the best of my knowledge and belief.*

*Rhonda Parrish*  
Name

**Rhonda Parrish**  
Position

**Secretary**  
Company

**Collier Energy, Inc.**  
Date

**8-21-80**

*I hereby certify that the well location shown on this plat was plotted from field notes of actual surveys made by me or under my supervision, and that the same is true and correct to the best of my knowledge and belief.*

Date Surveyed

**August 13, 1980**

Registered Professional Engineer  
and/or Land Surveyor

*Dan R. Reddy*  
Certificate No.

**NM PE&LS #5412**

