

NO. OF COPIES RECEIVED	6
DISTRIBUTION	
SANTA FE	1
FILE	1
U.S.G.S.	2
LAND OFFICE	1
OPERATOR	1

NEW MEXICO OIL CONSERVATION COMMISSION  
RECEIVED

SEP 17 1980

O. C. D.

30-015-23474

Form C-101  
Revised 1-1-65

5A. Indicate Type of Lease	
STATE <input checked="" type="checkbox"/>	FEE <input type="checkbox"/>
5. State Oil & Gas Lease No. B-1969	
7. Unit Agreement Name	
8. Farm or Lease Name State B-1969, Tr. 4	
9. Well No. #22	
10. Field and Pool, or Wildcat East Empire Yates 7-R	
12. County Eddy	
19. Proposed Depth 800'	19A. Formation Seven Rivers
20. Rotary or C.T. Rotary	
21A. Kind & Status Plug. Bond Statewide	21B. Drilling Contractor Yucca Drilling Co., Inc.
22. Approx. Date Work will start September 29, 1980	

## APPLICATION FOR PERMIT TO DRILL, DEEPEN, OR PLUG BACK

1. Type of Work DRILL <input checked="" type="checkbox"/> DEEPEN <input type="checkbox"/> PLUG BACK <input type="checkbox"/>	
2. Type of Well OIL WELL <input checked="" type="checkbox"/> GAS WELL <input type="checkbox"/> OTHER <input type="checkbox"/>	
3. Name of Operator Collier Energy, Inc.	
4. Address of Operator P. O. Box 798, Artesia, New Mexico 88210	
5. Location of Well UNIT LETTER E LOCATED 1650 FEET FROM THE North LINE ID 990 FEET FROM THE West LINE OF SEC. 22 TWP. 17S RGE. 28E NMPM	
6. Elevations (Show whether DF, RT, etc.) 3569 GL	
7. Proposed Depth 800'	
8. Formation Seven Rivers	
9. Rotary or C.T. Rotary	
10. Kind & Status Plug. Bond Statewide	
11. Drilling Contractor Yucca Drilling Co., Inc.	
12. Approx. Date Work will start September 29, 1980	

## PROPOSED CASING AND CEMENT PROGRAM

SIZE OF HOLE	SIZE OF CASING	WEIGHT PER FOOT	SETTING DEPTH	SACKS OF CEMENT	EST. TOP
7 7/8"	4 1/2"	9 1/2#	800'	250 sxs.	surface

September 29, 1980: Plan to drill Seven Rivers well using 7 7/8" bit and reach T.D. at approximately 800'.

September 30, 1980: Plan to run 800' of 4 1/2", 9 1/2# casing and circulate with 250 sacks of Class "C" cement to surface.

APPROVAL VALID  
FOR 90 DAYS UNLESS  
DRILLING COMMENCED,  
EXPIRES 12-23-80

ABOVE SPACE DESCRIBE PROPOSED PROGRAM: IF PROPOSAL IS TO DEEPEN OR PLUG BACK, GIVE DATA ON PRESENT PRODUCTIVE ZONE AND PROPOSED NEW PRODUCTION ZONE. GIVE BLOWOUT PREVENTER PROGRAM, IF ANY.

I hereby certify that the information above is true and complete to the best of my knowledge and belief.

Witnessed Rhonda Parrish Title Secretary Date 9-16-80

(This space for State Use)

APPROVED BY W. A. Gressett TITLE SUPERVISOR, DISTRICT II DATE SEP 23 1980

CONDITIONS OF APPROVAL, IF ANY:

Cement must be circulated to  
surface behind 4 1/2" casing

Notify N.M.O.C.C. in sufficient  
time to witness cementing

4 1/2"

NEW MEXICO OIL CONSERVATION COMMISSION  
WELL LOCATION AND ACREAGE DEDICATION PLAT

Form C-102  
Supersedes C-128  
Effective 1-1-65

All distances must be from the outer boundaries of the Section.

Operator <b>COLLIER ENERGY INC.</b>		Lease <b>State B-1969, Tr. 4</b>		Well No. <b>22</b>
Unit Letter <b>E</b>	Section <b>22</b>	Township <b>17. South</b>	Range <b>28 East</b>	County <b>Eddy</b>
Actual Footage Location of Well: <b>1650</b> feet from the <b>North</b> line and <b>990</b> feet from the <b>West</b> line				
Ground Level Elev. <b>3569.</b>	Producing Formation <b>Seven Rivers</b>	Pool <b>W &amp; East Empire Yates 7-R</b>	Dedicated Acreage: <b>40</b> Acres	

1. Outline the acreage dedicated to the subject well by colored pencil or hachure marks on the plat below.
2. If more than one lease is dedicated to the well, outline each and identify the ownership thereof (both as to working interest and royalty).
3. If more than one lease of different ownership is dedicated to the well, have the interests of all owners been consolidated by communitization, unitization, force-pooling, etc?

☐ Yes ☐ No If answer is "yes," type of consolidation \_\_\_\_\_

If answer is "no," list the owners and tract descriptions which have actually been consolidated. (Use reverse side of this form if necessary.) \_\_\_\_\_

No allowable will be assigned to the well until all interests have been consolidated (by communitization, unitization, forced-pooling, or otherwise) or until a non-standard unit, eliminating such interests, has been approved by the Commission.

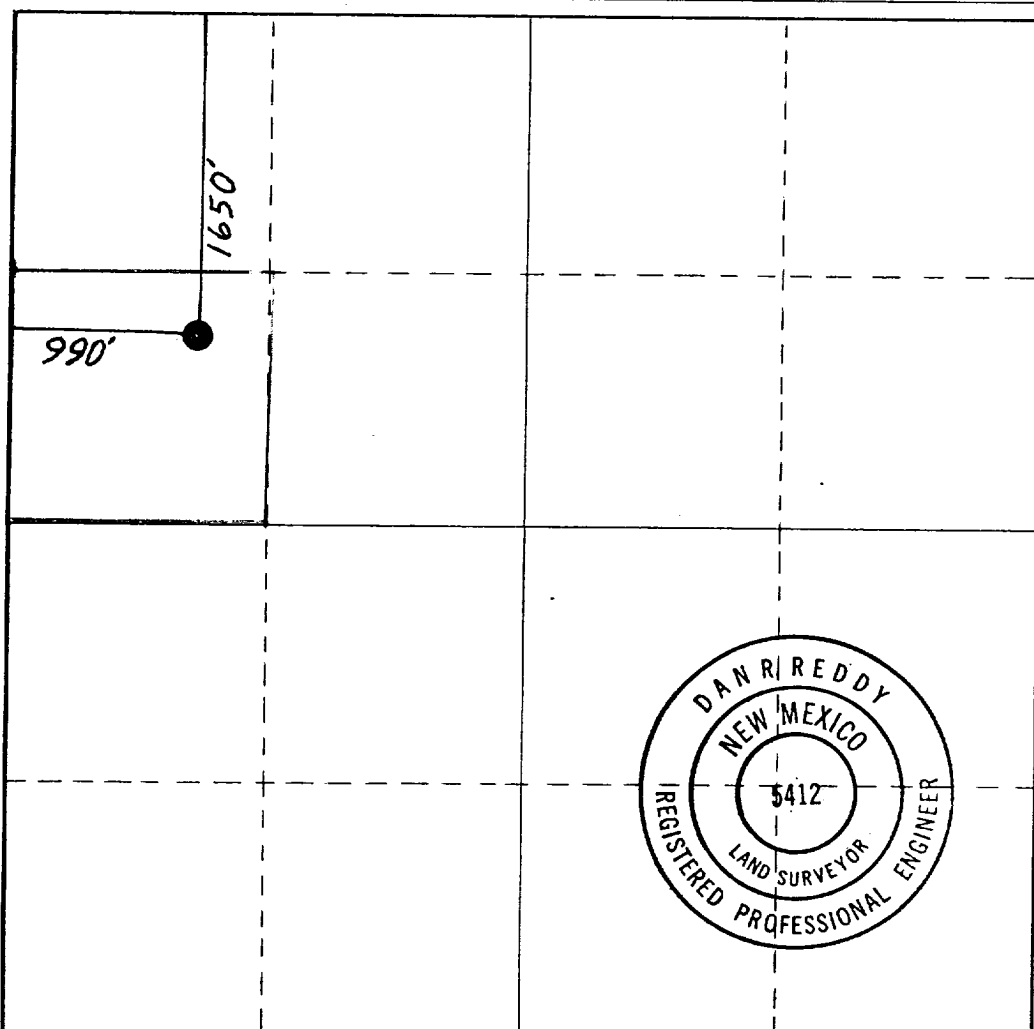

CERTIFICATION

I hereby certify that the information contained herein is true and complete to the best of my knowledge and belief.

Name  
*Rhonda Parvich*  
Position  
**Secretary**  
Company  
**Collier Energy, Inc.**  
Date  
**9-16-80**

I hereby certify that the well location shown on this plat was plotted from field notes of actual surveys made by me or under my supervision, and that the same is true and correct to the best of my knowledge and belief.

Date Surveyed  
**August 9, 1980**

Registered Professional Engineer and/or Land Surveyor

*Dan R. Reddy*  
Certificate No.

**NM PE&LS #5412**

