

UNITED STATES
DEPARTMENT OF THE INTERIOR
GEOLOGICAL SURVEY

SUBMIT IN TRIPlicate
(Other instructions on reverse side)

Form approved.
Budget Bureau No. 42-R1424.
5. LEASE DESIGNATION AND SERIAL NO.

NM 30395

SUNDRY NOTICES AND REPORTS ON WELLS

(Do not use this form for proposals to drill or to deepen or plug back to a different reservoir.
Use "APPLICATION FOR PERMIT—" for such proposals.)

RECEIVED

1. OIL WELL ☐ GAS WELL ☒ OTHER

2. NAME OF OPERATOR

Gulf Oil Corporation ✓

3. ADDRESS OF OPERATOR

P. O. Box 670, Hobbs, NM 88240

4. LOCATION OF WELL (Report location clearly and in accordance with any State requirements.)

See also space 17 below.
At surface

2525' FNL & 1980' FEL

NOV 10 1980

ARTESIA OFFICE

Let 10
Unit J

6. IF INDIAN, ALLOTTEE OR TRIBE NAME

7. UNIT AGREEMENT NAME

8. FARM OR LEASE NAME

Callaway Federal

9. WELL NO.

2

10. FIELD AND TOOL, OR WILDCAT
Undes. Diamond Mound
Atoka

11. SEC., T., R., M., OR BLK. AND
SURVEY OR AREA

Sec 6-T16S-R28E

14. PERMIT NO.

15. ELEVATIONS (Show whether DF, RT, GR, etc.)

3592' GL

12. COUNTY OR PARISH 13. STATE

Eddy

NM

16. Check Appropriate Box To Indicate Nature of Notice, Report, or Other Data

NOTICE OF INTENTION TO:

TEST WATER SHUT-OFF

PULL OR ALTER CASING

FRACTURE TREAT

MULTIPLE COMPLETE

SHOOT OR ACIDIZE

ABANDON*

REPAIR WELL

CHANGE PLANS

(Other)

SUBSEQUENT REPORT OF:

WATER SHUT-OFF

REPAIRING WELL

FRACTURE TREATMENT

ALTERING CASING

SHOOTING OR ACIDIZING

ABANDONMENT*

(Other) Corrected Plat

(NOTE: Report results of multiple completion on Well Completion or Recompletion Report and Log form.)

17. DESCRIBE PROPOSED OR COMPLETED OPERATIONS (Clearly state all pertinent details, and give pertinent dates, including estimated date of starting any proposed work. If well is directionally drilled, give subsurface locations and measured and true vertical depths for all markers and zones pertinent to this work.)

Please find attached corrected plat for this well.

ACCEPTED FOR RECORD
PETER W. CHESTER
NOV 5 1980
U.S. GEOLOGICAL SURVEY
ROSWELL, NEW MEXICO

RECEIVED
NOV 4 1980
U.S. GEOLOGICAL SURVEY
ARTESIA, NEW MEXICO

18. I hereby certify that the foregoing is true and correct

SIGNED

RD Pitzer

TITLE

Area Engineer

DATE

11-3-80

(This space for Federal or State office use)

APPROVED BY

CONDITIONS OF APPROVAL, IF ANY:

TITLE

DATE

NEW MEXICO OIL CONSERVATION COMMISSION
WE LOCATION AND ACREAGE DEDICATION PLAT

Form C-102
Supersedes C-128
Effective 1-1-65

All distances must be from the outer boundaries of the Section.

Operator Gulf Oil Corporation			Lease Calloway Federal		Well No. 2
Unit Letter EJ	Section 6	Township 16 South	Range 28 East	County Eddy	
Actual Footage Location of Well: 2525 feet from the north line and 1980 feet from the east line					
Ground Level Elev. 3592.0	Producing Formation Atoka		Pool Undes. Diamond Mound Atoka		Dedicated Acreage: 270.80 Acres

1. Outline the acreage dedicated to the subject well by colored pencil or hachure marks on the plat below.
2. If more than one lease is dedicated to the well, outline each and identify the ownership thereof (both as to working interest and royalty).
3. If more than one lease of different ownership is dedicated to the well, have the interests of all owners been consolidated by communitization, unitization, force-pooling, etc?

☐ Yes ☐ No If answer is "yes," type of consolidation _____

If answer is "no," list the owners and tract descriptions which have actually been consolidated. (Use reverse side of this form if necessary.) _____

No allowable will be assigned to the well until all interests have been consolidated (by communitization, unitization, forced-pooling, or otherwise) or until a non-standard unit, eliminating such interests, has been approved by the Commission.

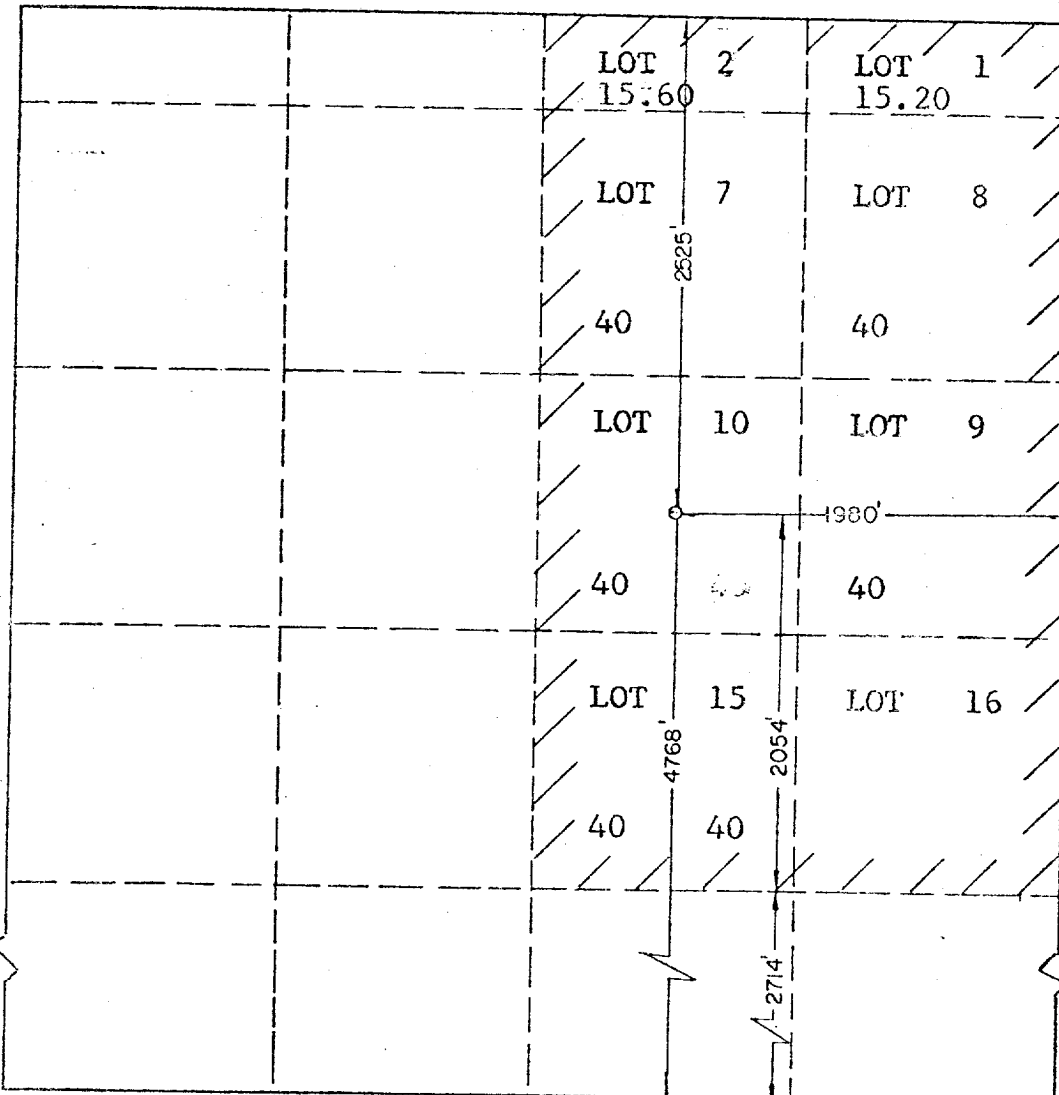

CERTIFICATION	
I hereby certify that the information contained herein is true and complete to the best of my knowledge and belief.	
Name	R. D. PITRE
Position	Area Engineer
Company	Gulf Oil Corporation
Date	11-3-80
Date Surveyed	September 24, 1980
Registered Professional Engineer and/or Land Surveyor	
Patrick A. Romero	
Certificate No.	JOHN W. WEST 678
PATRICK A. ROMERO 6863	
Ronald J. Eidson 3239	