

RECEIVED

80-015-23570

DEC 5 1980

O. C. D.  
ARTESIA, OFFICE

B-1111

## APPLICATION FOR PERMIT TO DRILL, DEEPEN, OR PLUG BACK

1a. Type of Work DRILL <input checked="" type="checkbox"/> DEEPEN <input type="checkbox"/> PLUG BACK <input type="checkbox"/>		7. Unit Agreement Name
b. Type of Well OIL WELL <input checked="" type="checkbox"/> GAS WELL <input type="checkbox"/> OTHER <input type="checkbox"/> SINGLE ZONE <input type="checkbox"/> MULTIPLE ZONE <input type="checkbox"/>		8. Farm or Lease Name State B-1111, Tr. 2
2. Name of Operator Collier Energy, Inc.		9. Well No. #19
3. Address of Operator P.O. Box 798, Artesia, NM 88210		10. Field and Pool, or Wildcat E. Empire Yates 7-R
4. Location of Well UNIT LETTER <u>A</u> LOCATED <u>990</u> FEET FROM THE <u>North</u> LINE AND <u>330</u> FEET FROM THE <u>East</u> LINE OF SEC. <u>22</u> TWP. <u>17S</u> RGE. <u>28E</u> NMPM		12. County Eddy
19. Proposed Depth 800'		19A. Formation Seven Rivers
20. Rotary or C.T. Rotary		
21. Elevations (Show whether DF, RT, etc.) 3648 GL	21A. Kind & Status Plug. Bond Statewide	22. Approx. Date Work will start December 12, 1980

23.

## PROPOSED CASING AND CEMENT PROGRAM

SIZE OF HOLE	SIZE OF CASING	WEIGHT PER FOOT	SETTING DEPTH	SACKS OF CEMENT	EST. TOP
7-7/8"	4-1/2"	9.5#	700'	250 Sxs.	Surface

Plan to drill Seven Rivers well using 7-7/8" bit and reach T.D. at approximately 800'. Will then run 700' of 4-1/2", 9.5# casing and cement with 250 Sxs. of Class "C" cement circulating cement to surface. Plan to complete open hole from 700' to 800'.

APPROVAL VALID  
FOR 90 DAYS UNLESS  
DRILLING COMMENCED,

EXPIRES 8-9-81

IN ABOVE SPACE DESCRIBE PROPOSED PROGRAM: IF PROPOSAL IS TO DEEPEN OR PLUG BACK, GIVE DATA ON PRESENT PRODUCTIVE ZONE AND PROPOSED NEW PRODUCTIVE ZONE. GIVE BLOWOUT PREVENTER PROGRAM, IF ANY.

I hereby certify that the information above is true and complete to the best of my knowledge and belief.

Signed Donald R Cray Title President Date 12/2/80  
(This space for State Use)

APPROVED BY W.A. Gressett TITLE SUPERVISOR, DISTRICT II DATE DEC 9 1980  
CONDITIONS OF APPROVAL, IF ANY:

Cement must be circulated to  
surface behind 4 1/2" casing

Notify N.M.O.C.C. in sufficient  
time to witness cementing  
the 4 1/2" casing

State B-1111, Tr. 2

#19

Plat Letter	Section	Township	Range	County
A	22	17 South	28 East	Eddy

Actual Footage Location of Well:

990 feet from the North line and 330 feet from the East line

Ground Level Elev.	Producing Formation	Pool	Dedicated Acreage:
3648.	Seven Rivers	E. Empire Yates 7-Rivers	40 Acres

1. Outline the acreage dedicated to the subject well by colored pencil or hachure marks on the plat below.
2. If more than one lease is dedicated to the well, outline each and identify the ownership thereof (both as to working interest and royalty).
3. If more than one lease of different ownership is dedicated to the well, have the interests of all owners been consolidated by communitization, unitization, force-pooling, etc?

☐ Yes ☐ No If answer is "yes," type of consolidation \_\_\_\_\_

If answer is "no," list the owners and tract descriptions which have actually been consolidated. (Use reverse side of this form if necessary.) \_\_\_\_\_

No allowable will be assigned to the well until all interests have been consolidated (by communitization, unitization, forced-pooling, or otherwise) or until a non-standard unit, eliminating such interests, has been approved by the Commission.

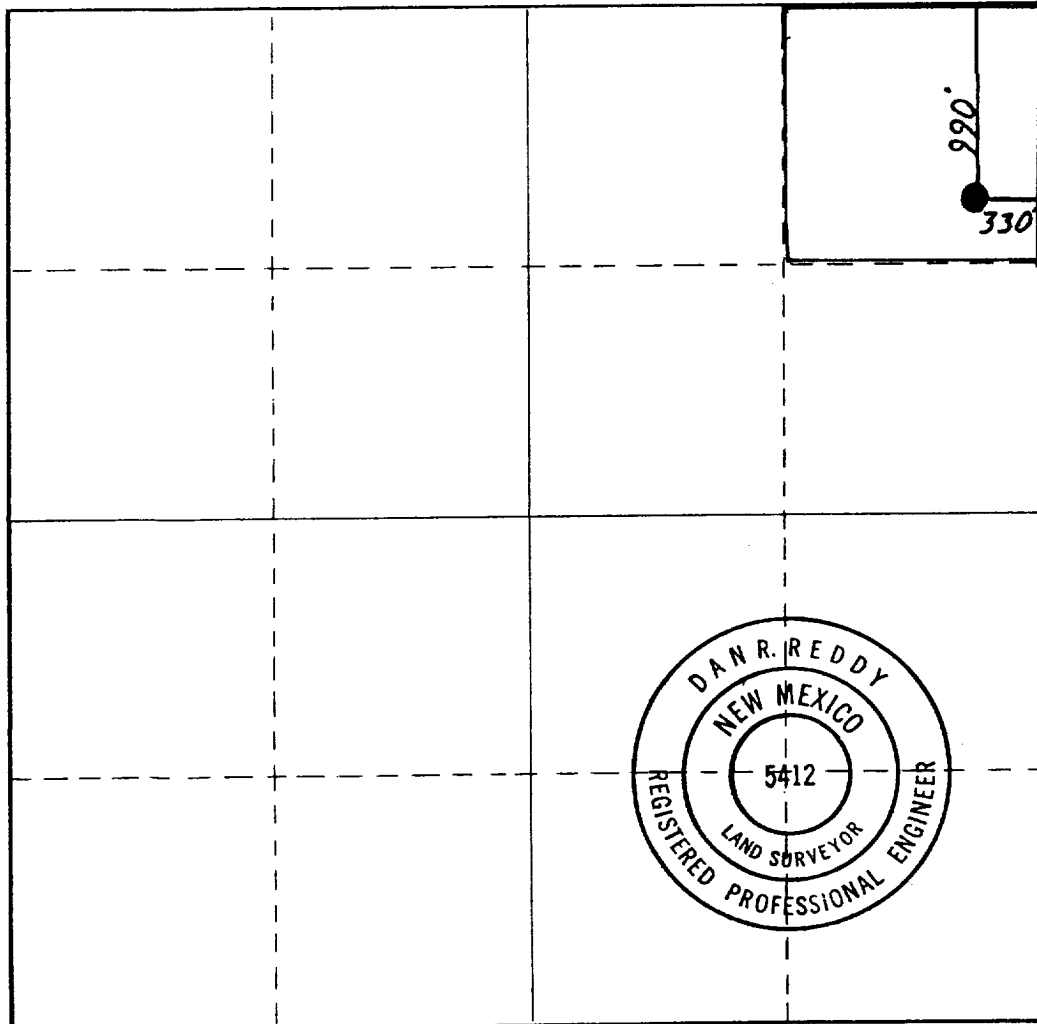

## CERTIFICATION

I hereby certify that the information contained herein is true and complete to the best of my knowledge and belief.

*Donald R. Craig*

Name

Donald R. Craig

Position

President

Company

Collier Energy, Inc.

Date

December 2, 1980

I hereby certify that the well location shown on this plat was plotted from field notes of actual surveys made by me or under my supervision, and that the same is true and correct to the best of my knowledge and belief.

Date Surveyed

August 7, 1980

Registered Professional Engineer and/or Land Surveyor

*Dan R. Reddy*

Certificate No.

NM PE&amp;LS #5412

0 330 660 990 1320 1650 1980 2310 2640 2970 3300 3630 3960 4290 4620 4950 5280 5610 5940 6270 6600