

RECEIVED

30-015-23573

DEC 5 1980

C. C. D.

ARTESIA, OFFICE

B-1969

APPLICATION FOR PERMIT TO DRILL, DEEPEN, OR PLUG BACK

1a. Type of Work		7. Unit Agreement Name	
b. Type of Well DRILL <input checked="" type="checkbox"/> DEEPEN <input type="checkbox"/> PLUG BACK <input type="checkbox"/> OIL WELL <input checked="" type="checkbox"/> GAS WELL <input type="checkbox"/> OTHER <input type="checkbox"/> SINGLE ZONE <input type="checkbox"/> MULTIPLE ZONE <input type="checkbox"/>		8. Farm or Lease Name State B-1969, Tr. 4	
2. Name of Operator Collier Energy, Inc.		9. Well No. #20	
3. Address of Operator P.O. Box 798, Artesia, NM 88210		10. Field and Pool, or Whist Und. E. Empire Yates 7-R	
4. Location of Well UNIT LETTER <u>E</u> LOCATED <u>2310</u> FEET FROM THE <u>North</u> LINE AND <u>330</u> FEET FROM THE <u>West</u> LINE OF SEC. <u>22</u> TWP. <u>17S</u> RGE. <u>28E</u> NMPM		12. County Eddy	
19. Proposed Depth 800'		19A. Formation Seven Rivers	
20. Rotary or C.T. Rotary		21. Elevations (Show whether DF, KT, etc.) 3575 GL	
21A. Kind & Status Plug. Bond Statewide		21B. Drilling Contractor Yucca Drilling Company	
22. Approx. Date Work will start December 8, 1980			

23.

PROPOSED CASING AND CEMENT PROGRAM

SIZE OF HOLE	SIZE OF CASING	WEIGHT PER FOOT	SETTING DEPTH	SACKS OF CEMENT	EST. TOP
7-7/8"	4-1/2"	9.5#	700'	250 Sxs.	Surface

Plan to drill Seven Rivers well using 7-7/8" bit and reach T.D. at approximately 800'. Will then run 700' of 4-1/2", 9.5# casing and cement with 250 Sxs. of Class "C" cement circulating cement to surface. Plan to complete open hole from 700' to 800'.

APPROVAL VALID
FOR 90 DAYS UNLESS
DRILLING COMMENCED,
EXPIRES 3-9-81

IN ABOVE SPACE DESCRIBE PROPOSED PROGRAM: IF PROPOSAL IS TO DEEPEN OR PLUG BACK, GIVE DATA ON PRESENT PRODUCTIVE ZONE AND PROPOSED NEW PRODUCTIVE ZONE. GIVE BLOWOUT PREVENTER PROGRAM, IF ANY.

I hereby certify that the information above is true and complete to the best of my knowledge and belief.

Signed Donald R. Craig Title President Date 12/2/80

(This space for State Use)

APPROVED BY W. A. Gressett TITLE SUPERVISOR DATE DEC 8 1980

CONDITIONS OF APPROVAL, IF ANY:

Cement must be circulated to
surface behind 4 1/2" casing

DATE DEC 8 1980
TIME 4 1/2"

State B-1969, Tr. 4

Section E	Range 22	Township 17 South	Range 28 East	County Eddy
Actual Footage Location of Well:				
2310 feet from the North line and		330 feet from the West line		
Ground Level Elev. 3575.	Producing Formation Seven Rivers	Pool Und. E. Empire Yates Seven-R	Dedicated Acreage: 40 Acres	

1. Outline the acreage dedicated to the subject well by colored pencil or hachure marks on the plat below.
2. If more than one lease is dedicated to the well, outline each and identify the ownership thereof (both as to working interest and royalty).
3. If more than one lease of different ownership is dedicated to the well, have the interests of all owners been consolidated by communitization, unitization, force-pooling, etc?

☐ Yes ☐ No If answer is "yes," type of consolidation _____

If answer is "no," list the owners and tract descriptions which have actually been consolidated. (Use reverse side of this form if necessary.) _____

No allowable will be assigned to the well until all interests have been consolidated (by communitization, unitization, forced-pooling, or otherwise) or until a non-standard unit, eliminating such interests, has been approved by the Commission.

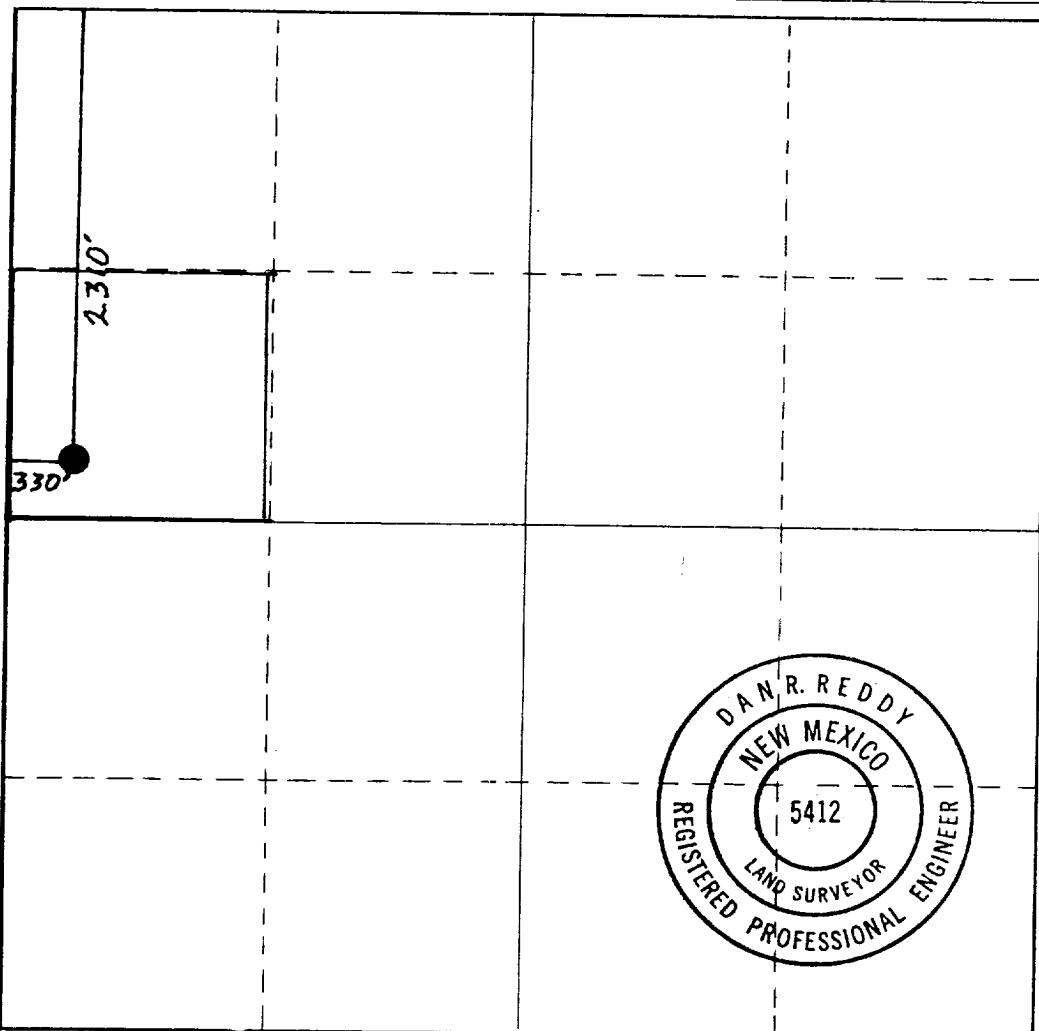

CERTIFICATION

I hereby certify that the information contained herein is true and complete to the best of my knowledge and belief.

Donald R. Craig
Name

Donald R. Craig

Position

President

Company

Collier Energy, Inc.

Date

December 2, 1980

I hereby certify that the well location shown on this plat was plotted from field notes of actual surveys made by me or under my supervision, and that the same is true and correct to the best of my knowledge and belief.

Date Surveyed

August 9, 1980

Registered Professional Engineer and/or Land Surveyor

Dan R. Reddy
Certificate No.

NM PE&LS #5412

