

NO. OF COPIES RECEIVED	
DISTRIBUTION	
AMOUNT	1
FILE	1
U.S.G.S.	2
LAND OFFICE	1
OPERATOR	1

NEW MEXICO OIL CONSERVATION COMMISSION

NOV 24 1980

O.C.C.
ARTESIAL DIVISION

30-015-73582

Form C-101
Revised 1-1-65

5A. Indicate Type of Lease STATE <input checked="" type="checkbox"/> FEE <input type="checkbox"/>
5. State Oil & Gas Lease No. B 8318
7. Unit Agreement Name
8. Farm or Lease Name Spurek
9. Well No. 6
10. Field and Pool, or Wildcat Empire Yates S.R.
12. County Eddy
19. Proposed Depth 600
19A. Formation Yates
20. Rotary or C.T. C.T.
21B. Drilling Contractor Plains Drilling Corp.
22. Approx. Date Work will start Jan. 1980

APPLICATION FOR PERMIT TO DRILL, DEEPEN, OR PLUG BACK	
1a. Type of Work DRILL <input checked="" type="checkbox"/> DEEPEN <input type="checkbox"/> PLUG BACK <input type="checkbox"/>	
b. Type of Well OIL WELL <input checked="" type="checkbox"/> GAS WELL <input type="checkbox"/> OTHER <input type="checkbox"/>	SINGLE ZONE <input type="checkbox"/> MULTIPLE ZONE <input type="checkbox"/>
2. Name of Operator Latch Operations	
3. Address of Operator P.O. Box 10108 Lubbock, Tx. 79408	
4. Location of Well UNIT LETTER I LOCATED 1650 FEET FROM THE South LINE AND 990 FEET FROM THE East LINE OF SEC. 24 TWP. 17S RGE. 27E NMPM	
21. Elevations (Show whether DF, RT, etc.) 3523	
21A. Kind of Status Plug. Bond 71384.07	

23.

PROPOSED CASING AND CEMENT PROGRAM

SIZE OF HOLE	SIZE OF CASING	WEIGHT PER FOOT	SETTING DEPTH	SACKS OF CEMENT	EST. TOP
12	10 3/4	40	441	200	circulated
10	8 5/8	26	600	250	circulated

IN ABOVE SPACE DESCRIBE PROPOSED PROGRAM: IF PROPOSAL IS TO DEEPEN OR PLUG BACK, GIVE DATA ON PRESENT PRODUCTIVE ZONE AND PROPOSED NEW PRODUCTIVE ZONE. GIVE BLOWOUT PREVENTER PROGRAM, IF ANY.

I hereby certify that the information above is true and complete to the best of my knowledge and belief.

Signed James Latch Title Agent Date 11-21-80

(This space for State Use)

APPROVED BY W.A. Gressett TITLE SUPERVISOR, DISTRICT II DATE DEC 16 1980

CONDITIONS OF APPROVAL, IF ANY:

Notify N.M.O.C.C. in sufficient time to witness cementing the 10 3/4" casing

APPROVAL VALID FOR 90 DAYS UNLESS DRILLING COMMENCED, EXPIRES 3-16-81

RECEIVED

DEC 15 1980

O. C. D.
ARTESIA, OFFICE

**NEW MEXICO OIL CONSERVATION COMMISSION
WELL LOCATION AND ACREAGE DEDICATION PLAT**

Form C-102
Supersedes C-128
Effective 1-1-65

All distances must be from the outer boundaries of the Section.

Operator: LATCH OPERATIONS			Lease: Spurck		Well No.: 6
Unit Letter: I	Section: 24	Township: 17S	Range: 27E	County: EDDY	
Actual Footage Location of Well: <div style="display: flex; justify-content: space-between;"> 1650 feet from the South line and 990 feet from the East line </div>					
Ground Level Elev.: 3513.08	Producing Formation: Seven Rivers	Pool: Empire Yates Seven Rivers		Dedicated Acreage: 40 Acres	

1. Outline the acreage dedicated to the subject well by colored pencil or hatchure marks on the plat below.

2. If more than one lease is dedicated to the well, outline each and identify the ownership thereof (both as to working interest and royalty).

3. If more than one lease of different ownership is dedicated to the well, have the interests of all owners been consolidated by communitization, unitization, force-pooling, etc?

☐ Yes ☐ No If answer is "yes," type of consolidation _____

If answer is "no," list the owners and tract descriptions which have actually been consolidated. (Use reverse side of this form if necessary.) _____

No allowable will be assigned to the well until all interests have been consolidated (by communitization, unitization, forced-pooling, or otherwise) or until a non-standard unit, eliminating such interests, has been approved by the Commission.

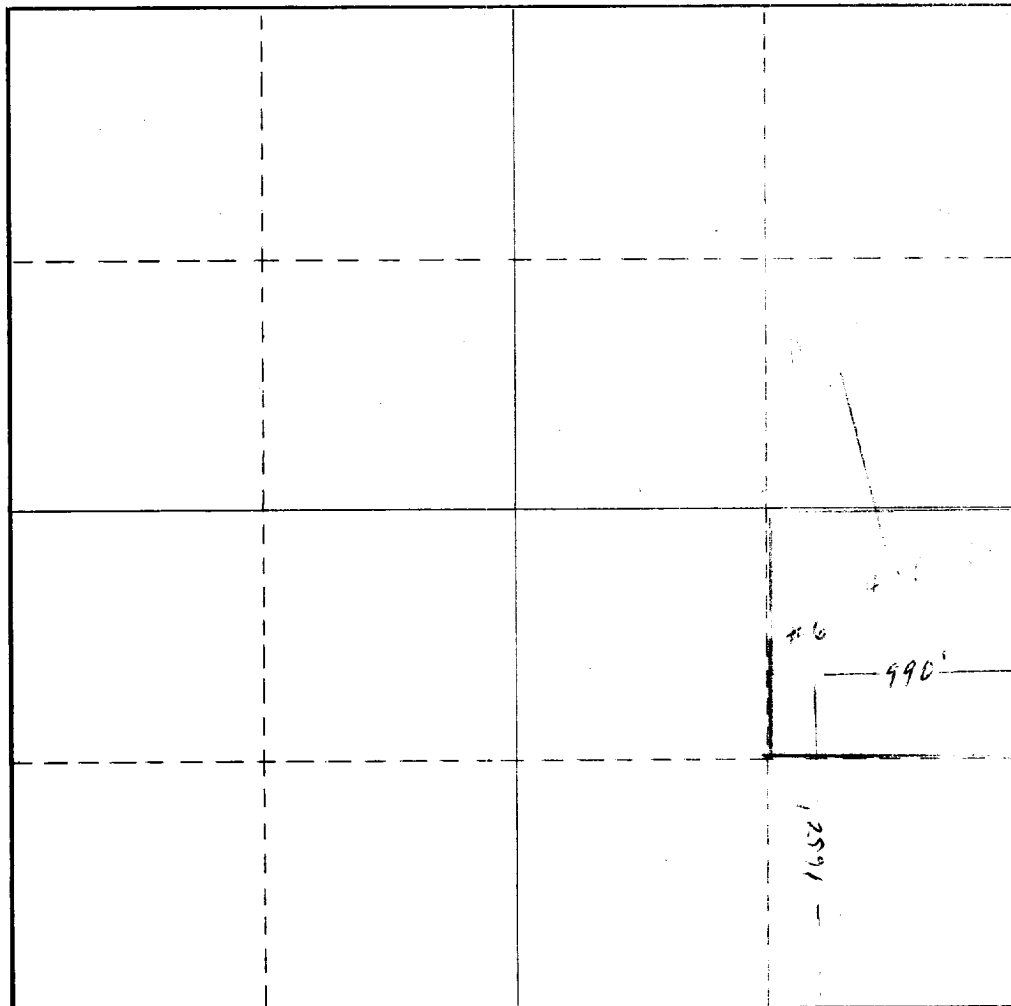

CERTIFICATION

I hereby certify that the information contained herein is true and complete to the best of my knowledge and belief.

James Latch
Agent

Agent

Latch Operations

Company

11-21-80

Date

I hereby certify that the well location shown on this plat was plotted from field notes of actual surveys made by me or under my supervision, and that the same is true and correct to the best of my knowledge and belief.

Date Surveyed

May 30, 1980

Registered Professional Engineer
and/or Land Surveyor

Harold Kersey
Certificate No.

802

0 330 660 990 1320 1650 1980 2310 2640 2000 1500 1000 500 0