

NO. OF COPIES RECEIVED	1
DISTRIBUTION	
SANTA FE	1
FILE	1
U.S.G.S.	
LAND OFFICE	
OPERATOR	

NEW MEXICO CONSERVATION COMMISSION

DEC 29 1980

O. C. D.
ARTESIA, OFFICE

30 015-23588

Form C-101
Revised 1-4-80

5A. Indicate Type of Lease
STATE <input checked="" type="checkbox"/> FEE <input type="checkbox"/>
5. State Oil & Gas Lease No.
L-4853

APPLICATION FOR PERMIT TO DRILL, DEEPEN, OR PLUG BACK

1a. Type of Work		7. Unit Agreement Name	
b. Type of Well OIL WELL <input checked="" type="checkbox"/> GAS WELL <input type="checkbox"/> OTHER <input type="checkbox"/>		State	
DRILL <input checked="" type="checkbox"/> DEEPEN <input type="checkbox"/> PLUG BACK <input type="checkbox"/>		8. Farm or Lease Name	
SINGLE ZONE <input checked="" type="checkbox"/> MULTIPLE ZONE <input type="checkbox"/>		State	
2. Name of Operator		9. Well No.	
RPM Energy, Inc.		2	
3. Address of Operator		10. Field and Pool, or Wildcat	
613 Commercial Bank Tower Midland, Texas 79701		Field Development	
4. Location of Well		12. County	
UNIT LETTER <u>I</u> LOCATED <u>2310</u> FEET FROM THE <u>South</u> LINE		Eddy	
AND <u>1650</u> FEET FROM THE <u>East</u> LINE OF SEC. <u>16</u> TWP. <u>16S</u> RGE. <u>26E</u> NEPTUNE			
18. Proposed Depth		19A. Formation	
1700		San Andres	
20. Rotary or C.T.P.		Rotary	
11. Elevation (show whether DE, RL, etc.)		21A. Kind & Status Plug. Bond	
3235.6		Blanket Bond	
21B. Drilling Contractor		22. Approx. Date Work will start	
J. D. Adamson		1-7-81	

PROPOSED CASING AND CEMENT PROGRAM

SIZE OF HOLE	SIZE OF CASING	WEIGHT PER FOOT	SETTING DEPTH	SACKS OF CEMENT	EST. TOP
17"	12 3/4"	35#	400'	350	
11"	8 5/8"	24#	1060'	875	
7 7/8"	4 1/2"	9.5#	1550'	325	

Field Development (San Andres)

Posted ID-1
API & NL Books
1-2-81

APPROVAL VALID
FOR 90 DAYS UNLESS
DRILLING COMMENCED,
EXPIRES 3-30-81

IN ABOVE SPACE DESCRIBE PROPOSED PROGRAM: IF PROPOSAL IS TO DEEPEN OR PLUG BACK, GIVE DATA ON PRESENT PRODUCTIVE ZONE AND PROPOSED NEW PRODUCTION ZONE. GIVE BLOWOUT PREVENTER PROGRAM, IF ANY.

I hereby certify that the information above is true and complete to the best of my knowledge and belief.

Signed Cindy Robison Title Geologic Technician Date 12/18/80

(This space for State Use)

APPROVED BY W. A. Gressett TITLE SUPERVISOR, DISTRICT II DATE DEC 30 1980

CONDITIONS OF APPROVAL, IF ANY:

Cement must be circulated to
surface behind all casing

Notify N.M.O.C.C. in sufficient
time to witness cementing
the 8 5/8" casing

MEXICO OIL CONSERVATION COMMISSION
WELL LOCATION AND ACREAGE DEDICATION PLAT

Form O-128
Supersedes O-128
Effective 1-1-65

All distances must be from the outer boundaries of the Section

Operator R.P.M. Energy, Inc.		Lease State		Well No. 2	
Tract Letter J	Section 16	Range 16 South	Range 26 East	County Eddy	
Actual Well Location of Well: 2310 feet from the South line and 1650 feet from the East line					
Ground Elevation 3335.6	Producing Formation San Andres		Estimated Acreage 40		Und. SA

1. Outline the acreage dedicated to the subject well by colored pencil or hachure marks on the plat below.
2. If more than one lease is dedicated to the well, outline each and identify the ownership thereof (both as to working interest and royalty).
3. If more than one lease of different ownership is dedicated to the well, have the interests of all owners been consolidated by communitization, unitization, force-pooling etc?

☐ Yes ☐ No If answer is "yes," type of consolidation _____

If answer is "no," list the owners and tract descriptions which have actually been consolidated. (Use reverse side of this form if necessary.) _____

No allowable will be assigned to the well until all interests have been consolidated (by communitization, unitization, forced-pooling, or otherwise) or until a non-standard unit, eliminating such interests, has been approved by the Commission.

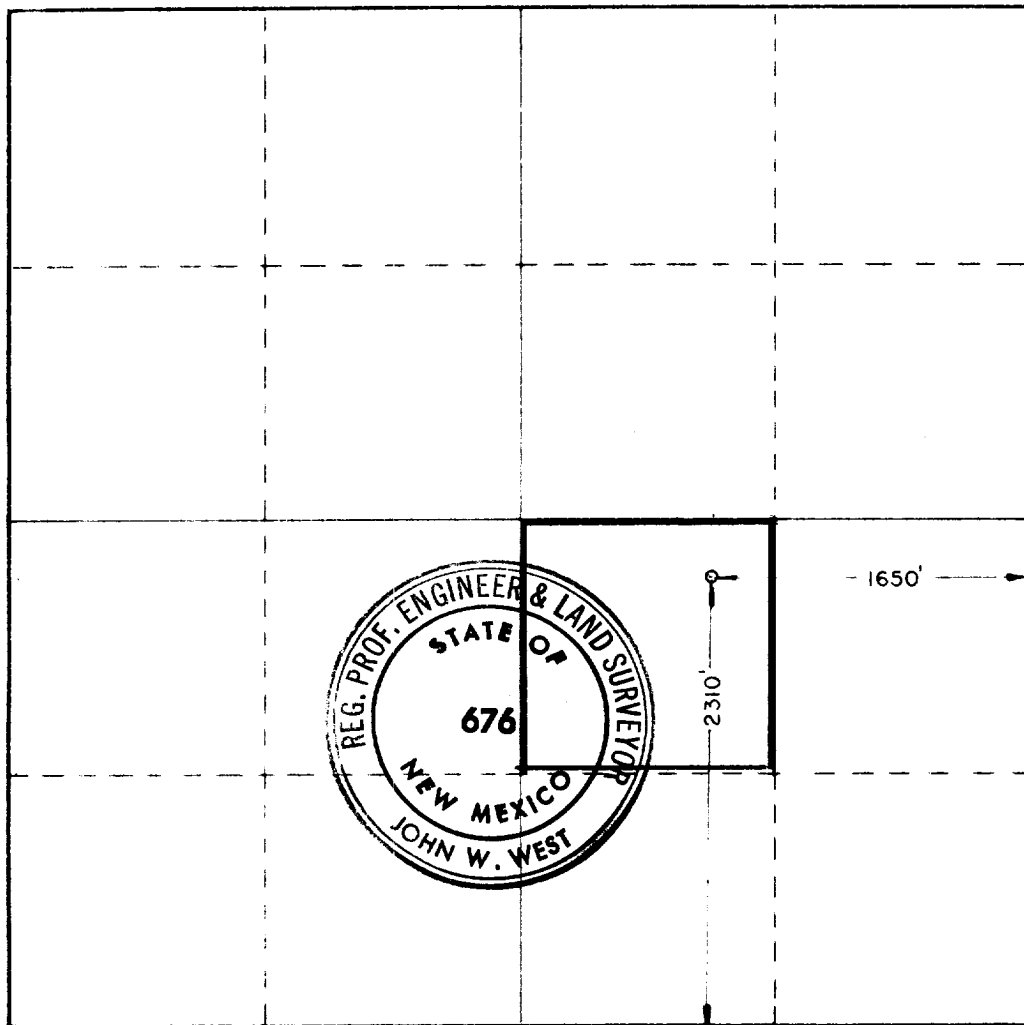

CERTIFICATION

I hereby certify that the information contained herein is true and complete to the best of my knowledge and belief.

Name **J. A. Baca**

Position **Geologist**

Company **RPM Energy, Inc.**

Date **12/24/80**

I hereby certify that the well location shown on this plat was plotted from field notes of actual surveys made by me or under my supervision, and that the same is true and correct to the best of my knowledge and belief.

Date Surveyed **Dec. 18, 1980**

Registered Professional Engineer and/or Land Surveyor

Certificate No. **JOHN W. WEST 676**
PATRICK A. ROMERO 6663
Ronald J. Eidson 3239

0 330 660 990 1320 1650 1980 2310 2640 2000 1800 1600 1400 1200 1000 800 0