

NO. OF COPIES RECEIVED	6
DISTRIBUTION	
SANTA FE	1
FILE	1
U.S.G.S.	2
LAND OFFICE	1
OPERATOR	1

NEW MEXICO OIL CONSERVATION COMMISSION

30-015-23589
Form C-101
Revised 1-1-65

1980

5A. Indicate Type of Lease
STATE ☒ FEDERAL ☐
5. State Oil & Gas Lease No.
B 8318

APPLICATION FOR PERMIT TO DRILL, DEEPEN, OR PLUG BACK

1a. Type of Work b. Type of Well OIL WELL <input checked="" type="checkbox"/> GAS WELL <input type="checkbox"/> OTHER <input type="checkbox"/> DRILL <input type="checkbox"/> DEEPEN <input type="checkbox"/> PLUG BACK <input type="checkbox"/> SINGLE ZONE <input type="checkbox"/> MULTIPLE ZONE <input type="checkbox"/>		7. Unit Agreement Name
2. Name of Operator		8. Name of Lease Name
3. Address Lubbock Operations		9. Well No. Spurck
4. Location P.O. Box 10108 Lubbock, Tx. 79408 UNIT LETTER I LOCATED 2310 FEET FROM THE South LINE AND 965 FEET FROM THE East LINE OF SEC. 24 TWP. 17S GE. 27E NMPM		10. Field and Pool, or 8 Empire Yates S.R.
21. Elevations (Show whether DE, RI, etc.)		11. County Eddy
21A. Kind & Status Plug. Bond	19. Proposed Depth 600'	19A. Formation Yates
21B. Drilling Contractor Plains Drilling Corp.	20. History of C.T. C.T.	22. Approx. Date Work will start January 1980
23. 3520 GR		

A-R-71354-09

PROPOSED CASING AND CEMENT PROGRAM

SIZE OF HOLE	SIZE OF CASING	WEIGHT PER FOOT	SETTING DEPTH	SACKS OF CEMENT	EST. TOP
12	10 3/4	40	441	200	circulated
10	8 5/8	26	600	250	circulated

APPROVAL VOID
FOR 90 DAYS UNLESS
DRILLING COMMENCED,
EXPIRES **3-30-81**

IN ABOVE SPACE DESCRIBE PROPOSED PROGRAM: IF PROPOSAL IS TO DEEPEN OR PLUG BACK, GIVE DATA ON PRESENT PRODUCTIVE ZONE AND PROPOSED NEW PRODUCTIVE ZONE. GIVE BLOWOUT PREVENTER PROGRAM, IF ANY.

I hereby certify that the information above is true and complete to the best of my knowledge and belief.

Signed *Jana Lata* Title Agent Date 11-21-80

(This space for State Use)

APPROVED BY *W.A. Gressett* TITLE SUPERVISOR, DISTRICT 11 DATE DEC 30 1980

CONDITIONS OF APPROVAL, IF ANY:

Notify N.M.O.C.C. in sufficient
time to witness cementing

the 10 3/4" casing

NEW MEXICO OIL CONSERVATION COMMISSION
WELL LOCATION AND ACREAGE DEDICATION PLAT

Form C-102
Supersedes C-128
Effective 1-1-65

All distances must be from the outer boundaries of the Section.

Operator LATCH OPERATIONS			Lease Spurck		Well No. 8
Unit Letter I	Section 24	Township 17S	Range 27E	County EDDY	
Actual Feature Location of Well: 2310 feet from the South line and 965 feet from the East line					
Ground Level Elev. 3520 GR	Producing Formation Seven Rivers		Pool EMPIRE YATES S.R.		Dedicated Acreage 40 Acres

1. Outline the acreage dedicated to the subject well by colored pencil or hachure marks on the plat below.
2. If more than one lease is dedicated to the well, outline each and identify the ownership thereof (both as to working interest and royalty).
3. If more than one lease of different ownership is dedicated to the well, have the interests of all owners been consolidated by communitization, unitization, force-pooling, etc?

☐ Yes ☐ No If answer is "yes," type of consolidation _____

If answer is "no," list the owners and tract descriptions which have actually been consolidated. (Use reverse side of this form if necessary.) _____

No allowable will be assigned to the well until all interests have been consolidated (by communitization, unitization, forced-pooling, or otherwise) or until a non-standard unit, eliminating such interests, has been approved by the Commission.

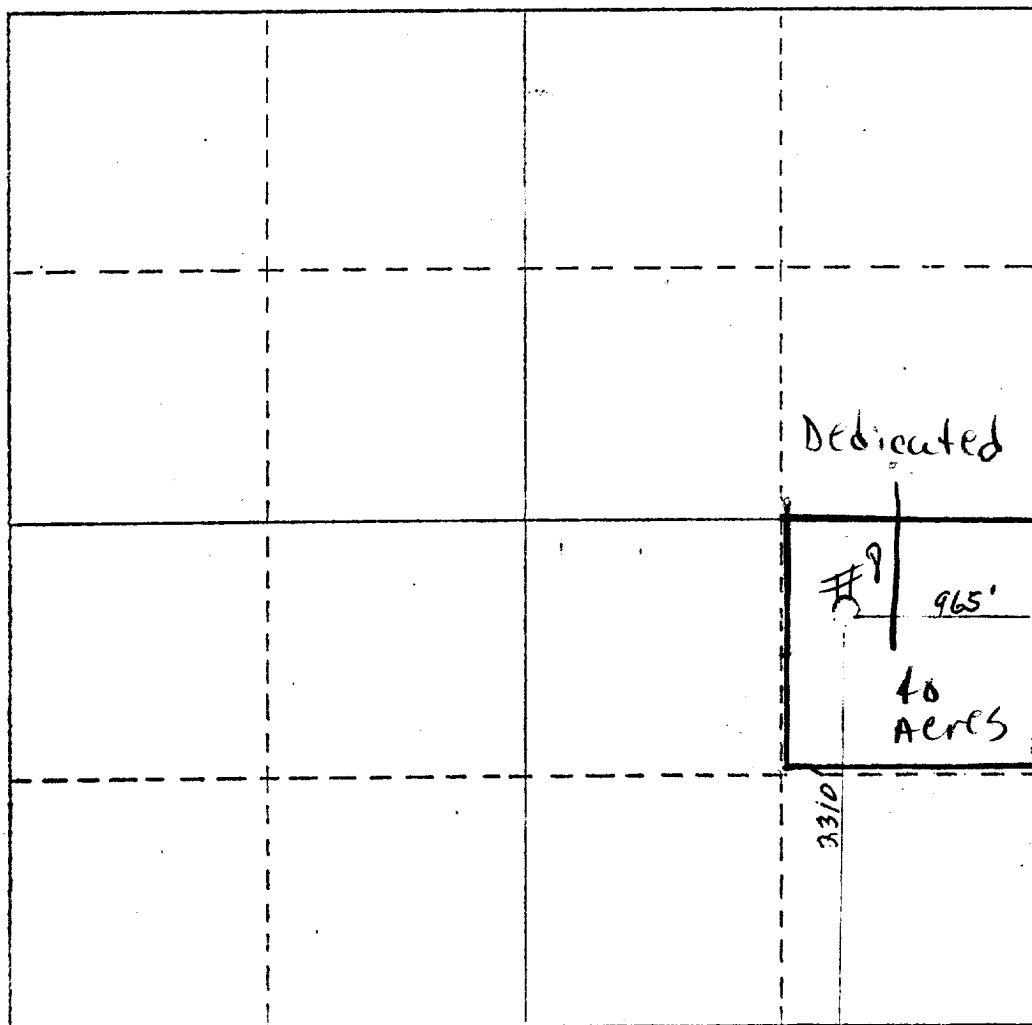

CERTIFICATION

I hereby certify that the information contained herein is true and complete to the best of my knowledge and belief.

Jane Latch

Name

Agent

Position

Latch Operations

Company

11-21-80

Date

I hereby certify that the well location shown on this plat was plotted from field notes of actual surveys made by me or under my supervision, and that the same is true and correct to the best of my knowledge and belief.

Date Surveyed

May 30, 1980

Registered Professional Engineer and/or Land Surveyor

Harold Kelsey

Certificate No.

302

