

30-015-23640

Form C-101
Revised 1-1-65

NEW MEXICO OIL CONSERVATION COMMISSION

JAN 28 1981

O. C. D.
ARTESIA, OFFICE

NO. OF COPIES RECEIVED	
DISTRIBUTION	
SANTA FE	1
FILE	1
U.S.G.S.	2
LAND OFFICE	1
OPERATOR	1

5A. Indicate Type of Lease
STATE ☒ FEE ☐
5. State Oil & Gas Lease No.
B-2071

APPLICATION FOR PERMIT TO DRILL, DEEPEN, OR PLUG BACK

1a. Type of Work DRILL <input checked="" type="checkbox"/> DEEPEN <input type="checkbox"/> PLUG BACK <input type="checkbox"/>		7. Unit Agreement Name	
b. Type of Well OIL WELL <input checked="" type="checkbox"/> GAS WELL <input type="checkbox"/> OTHER <input type="checkbox"/>		8. Farm or Lease Name NG Phillips St.	
2. Name of Operator Marbob Energy Corp.		9. Well No. 25	
3. Address of Operator P.O. Box 304, Artesia, N.M. 88210		10. Field and Pool, or Wildcat Artesia Qn. Grbg. SA	
4. Location of Well UNIT LETTER J LOCATED 2185.7 FEET FROM THE South LINE AND 1961.7 FEET FROM THE East LINE OF SEC. 27 TWP. 17S RGE. 28E NMPM		12. County Eddy	
19. Proposed Depth 2150'		19A. Formation Premier	
20. Rotary or C.T. Rotary			
21. Elevations (Show whether DP, RT, etc.) 3655' GR	21A. Kind & Status Plug. Bond Statewide Active	21B. Drilling Contractor Stewart Bros. Drlg. Co.	22. Approx. Date Work will start 2/2/81

PROPOSED CASING AND CEMENT PROGRAM

SIZE OF HOLE	SIZE OF CASING	WEIGHT PER FOOT	SETTING DEPTH	SACKS OF CEMENT	EST. TOP
12 1/4"	8 5/8"	24#	500'	Circulate	
7 7/8"	4 1/2"	10.50#	2150'	Attempt to circ.	

We propose to drill to 500', set 8 5/8" 24# casing, drill on to 2150' to test the Premier formation, set 4 1/2" 10.50# casing.

APPROVAL VALID FOR 180 DAYS
PERMIT EXPIRES 7-29-81
UNLESS DRILLING UNDERWAY

IN ABOVE SPACE DESCRIBE PROPOSED PROGRAM: IF PROPOSAL IS TO DEEPEN OR PLUG BACK, GIVE DATA ON PRESENT PRODUCTIVE ZONE AND PROPOSED NEW PRODUCTIVE ZONE. GIVE BLOWOUT PREVENTER PROGRAM, IF ANY.

I hereby certify that the information above is true and complete to the best of my knowledge and belief.

Signed Carolyn Davis Title Production Clerk Date 1/28/81

(This space for State Use)

APPROVED BY W.A. Gressitt TITLE SUPERVISOR, DISTRICT II DATE JAN 29 1981

CONDITIONS OF APPROVAL, IF ANY:

**V MEXICO OIL CONSERVATION COMMISSION
WELL LOCATION AND ACREAGE DEDICATION PLAT**

Form C-102
Supersedes C-128
Effective 1-1-65

All distances must be from the outer boundaries of the Section

Operator MARBOB ENERGY CORPORATION			Lease N. G. Phillips STATE		Well No. 25
Unit Letter J	Section 27	Township 17 South	Range 28 East	County EDDY	
Actual Footage Location of Well: 2185.7 feet from the South line and 1961.7 feet from the East line					
Ground Level Elev. 3655	Producing Formation Premier	Pool Artesia Qn. Grbg. SA		Dedicated Acreage: 40 Acres	

1. Outline the acreage dedicated to the subject well by colored pencil or hachure marks on the plat below.
2. If more than one lease is dedicated to the well, outline each and identify the ownership thereof (both as to working interest and royalty).
3. If more than one lease of different ownership is dedicated to the well, have the interests of all owners been consolidated by communitization, unitization, force-pooling, etc?

☐ Yes ☐ No If answer is "yes," type of consolidation _____

If answer is "no," list the owners and tract descriptions which have actually been consolidated. (Use reverse side of this form if necessary.) _____

No allowable will be assigned to the well until all interests have been consolidated (by communitization, unitization, forced-pooling, or otherwise) or until a non-standard unit, eliminating such interests, has been approved by the Commission.

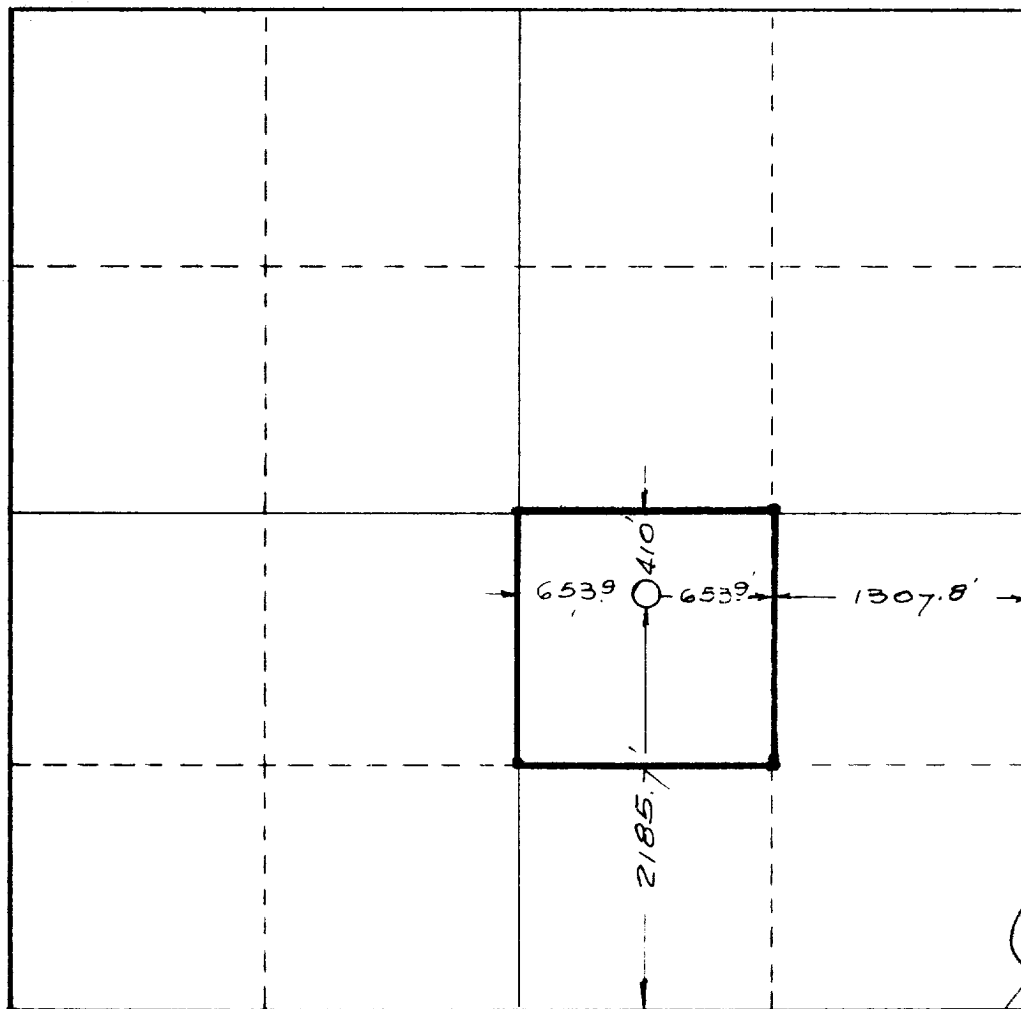

CERTIFICATION

I hereby certify that the information contained herein is true and complete to the best of my knowledge and belief.

Carolyn Orris
Name

Carolyn Orris

Position
Production Clerk

Company
Marbob Energy Corp.

Date
1/28/81

I hereby certify that the well location shown on this plat was plotted from field notes of actual surveys made by me or under my supervision, and that the same is true and correct to the best of my knowledge and belief.

Date Surveyed
October 23, 1980

Registered Professional Engineer
and/or Land Surveyor

John W. Shean
Certificate No.

1559

