

NO. OF COPIES RECEIVED	
DISTRIBUTION	
SANTA FE	1
FILE	1
U.S.G.S.	
LAND OFFICE	
OPERATOR	

# NEW MEXICO OIL CONSERVATION COMMISSION

MAR 02 1981

O. C. D.  
ARTESIA OFFICE

30-015-23686

Form C-101  
Revised 1-1-65

5A. Indicate Type of Lease

STATE ☒ FEE ☐

5. State Oil & Gas Lease No.

2029

## APPLICATION FOR PERMIT TO DRILL, DEEPEN, OR PLUG BACK

1a. Type of Work

DRILL ☒

DEEPEN ☐

PLUG BACK ☐

b. Type of Well

OIL WELL ☒

GAS WELL ☐

OTHER

SINGLE ZONE ☐

MULTIPLE ZONE ☐

2. Name of Operator

Kincaid & Watson Drilling Company

3. Address of Operator

P.O. Box 498, Artesia, New Mexico 88210

4. Location of Well

UNIT LETTER H LOCATED 330 FEET FROM THE East LINE

AND 1650 FEET FROM THE North LINE OF SEC. 16 TWP. 17S RGE. 28E NMPM

7. Unit Agreement Name

8. Farm or Lease Name

Larsen State

9. Well No.

2

10. Field and Pool, or Wildcat

Und. Red Lake - SR

12. County

Eddy

19. Proposed Depth

850

19A. Formation

Seven Rivers

20. Rotary or C.T.

CT

21. Elevations (Show whether DF, RT, etc.)

3517.6

21A. Kind & Status Plug. Bond

Kincaid & Watson

21B. Drilling Contractor

S & D Equipment

22. Approx. Date Work will start

March 10, 1981

## PROPOSED CASING AND CEMENT PROGRAM

SIZE OF HOLE	SIZE OF CASING	WEIGHT PER FOOT	SETTING DEPTH	SACKS OF CEMENT	EST. TOP
8"	7"	20	500	Mud	To be pulled
7"	4 1/2"	9 1/2	850	150	Circulate

APPROVAL VALID FOR 180 DAYS  
PERMIT EXPIRES 9-6-81  
UNLESS DRILLING UNDERWAY

IN ABOVE SPACE DESCRIBE PROPOSED PROGRAM: IF PROPOSAL IS TO DEEPEN OR PLUG BACK, GIVE DATA ON PRESENT PRODUCTIVE ZONE AND PROPOSED NEW PRODUCTIVE ZONE. GIVE BLOWOUT PREVENTER PROGRAM, IF ANY.

I hereby certify that the information above is true and complete to the best of my knowledge and belief.

Signed [Signature] Title Secretary-Treasurer Date March 2, 1981

(This space for State Use)

APPROVED BY [Signature] TITLE SUPERVISOR, DISTRICT II DATE MAR 06 1981

CONDITIONS OF APPROVAL, IF ANY:

Cement surface 4 1/2" today

Noted

4 1/2"

**NEW MEXICO OIL CONSERVATION COMMISSION  
WELL LOCATION AND ACREAGE DEDICATION PLAT**

Form C-102  
Supersedes C-128  
Effective 1-1-65

All distances must be from the outer boundaries of the Section.

Operator <b>Kincaid &amp; Watson Drilling Co.</b>			Lease <b>Larson State</b>		Well No. <b>2</b>
Unit Letter <b>H</b>	Section <b>16</b>	Township <b>17South</b>	Range <b>28East</b>	County <b>Eddy</b>	
Actual Footage Location of Well: <div style="display: flex; justify-content: space-between;"> <span><b>1650</b> feet from the <b>North</b> line and</span> <span><b>330</b> feet from the <b>East</b> line</span> </div>					
Ground Level Elev. <b>3517.6'</b>	Producing Formation <b>Seven Rivers</b>	Pool <b>Und. Red Lake - Seven Rivers</b>		Dedicated Acreage: <b>40</b> Acres	

1. Outline the acreage dedicated to the subject well by colored pencil or hachure marks on the plat below.
2. If more than one lease is dedicated to the well, outline each and identify the ownership thereof (both as to working interest and royalty).
3. If more than one lease of different ownership is dedicated to the well, have the interests of all owners been consolidated by communitization, unitization, force-pooling, etc?

☐ Yes    ☐ No    If answer is "yes," type of consolidation \_\_\_\_\_

If answer is "no," list the owners and tract descriptions which have actually been consolidated. (Use reverse side of this form if necessary.) \_\_\_\_\_

No allowable will be assigned to the well until all interests have been consolidated (by communitization, unitization, forced-pooling, or otherwise) or until a non-standard unit, eliminating such interests, has been approved by the Commission.

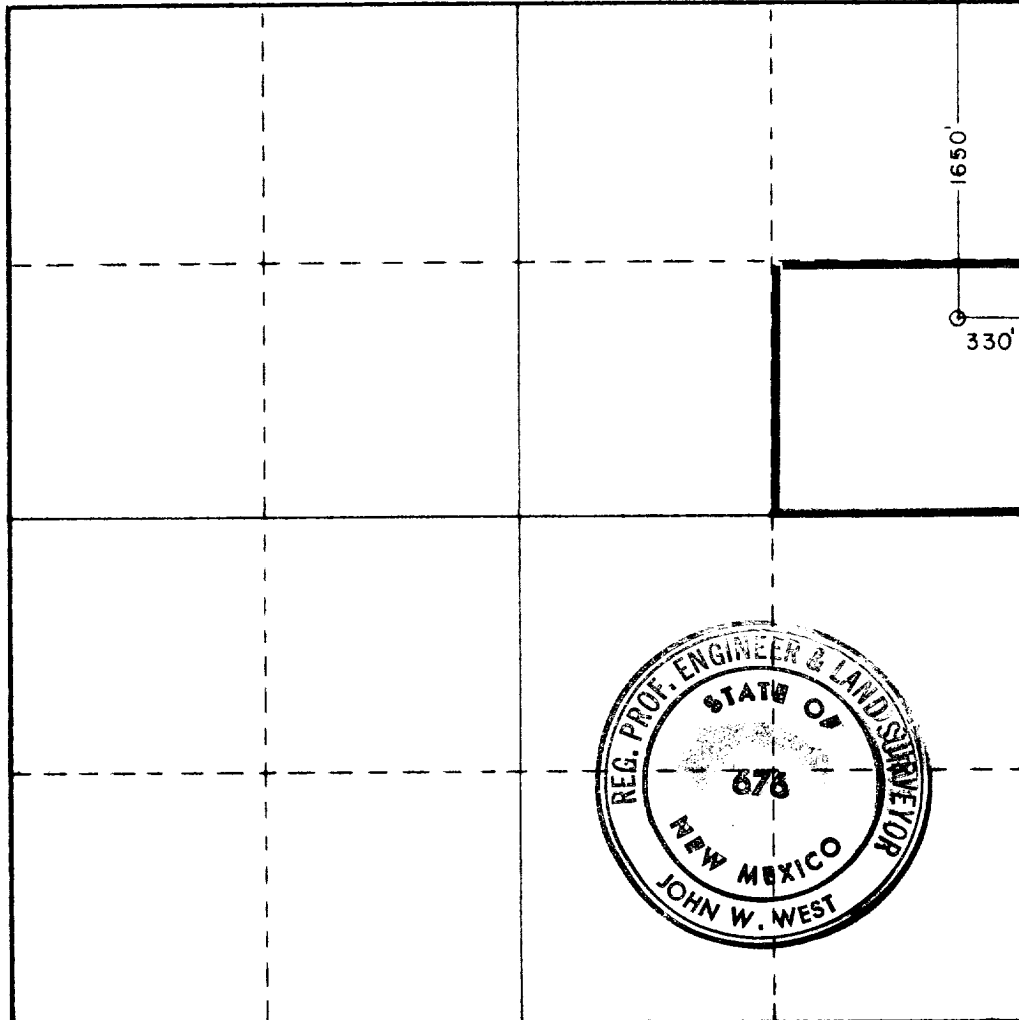

**CERTIFICATION**

I hereby certify that the information contained herein is true and complete to the best of my knowledge and belief.

Name \_\_\_\_\_  
*Nancy King*  
 Position **Secretary-Treasurer**  
 Company **Kincaid & Watson Drilling Co.**  
 Date **March 2, 1981**

I hereby certify that the well location shown on this plat was plotted from field notes of actual surveys made by me or under my supervision, and that the same is true and correct to the best of my knowledge and belief.

Date Surveyed **Feb. 14, 1981**  
 Registered Professional Engineer and/or Land Surveyor  
*John W. West*  
 Certificate No. **JOHN W. WEST 678**  
**PATRICK A. ROMERO 6868**  
**Ronald J. Eidson 3239**

