

30-015-23715

NO. OF COPIES RECEIVED	
DISTRIBUTION	
SANTA FE	1
FILE	1 ✓
U.S.G.S.	2
LAND OFFICE	1
OPERATOR	1

NEW MEXICO OIL CONSERVATION COMMISSION

Form C-101
Revised 1-1-77

5A. Indicate Type of Lease
STATE ☒ FEDERAL ☐
5. State Oil & Gas Lease No.
L-5358

APPLICATION FOR PERMIT TO DRILL, DEEPEN, OR PLUG BACK

1a. Type of Work DRILL <input checked="" type="checkbox"/> DEEPEN <input type="checkbox"/> PLUG BACK <input type="checkbox"/>		7. Unit Agreement Name
b. Type of Well OIL WELL <input checked="" type="checkbox"/> GAS WELL <input type="checkbox"/> OTHER <input type="checkbox"/> SINGLE ZONE <input type="checkbox"/> MULTIPLE ZONE <input type="checkbox"/>		8. Farm or Lease Name Condor
c. Name of Operator Collier Energy, Inc.		9. Well No. #1
d. Address of Operator P.O. Box 798, Artesia, New Mexico 88210		10. Field and Pool, or Wildcat Square Lake Grayburg-SH
e. Location of Well UNIT LETTER P LOCATED 660 FEET FROM THE South LINE AND 660 FEET FROM THE East LINE OF SEC. 35 TWP. 16 S RGE. 29 E NMPM		12. County Eddy
19. Proposed Depth 2700'		19A. Formation Grayburg
20. Rotary or C.T. Cable Tool		21. Elevation (Show whether DE, RL, etc.) 3662' GL
21A. Kind & Status Plug. Bond Statewide		21B. Drilling Contractor Hammond Brothers
22. Approx. Date Work will start March 25, 1981		

PROPOSED CASING AND CEMENT PROGRAM

SIZE OF HOLE	SIZE OF CASING	WEIGHT PER FOOT	SETTING DEPTH	SACKS OF CEMENT	EST. TOP
10"	8 5/8"	24#	650' 400	150 Sxs.	Circ. to surface.
7 7/8"	4 1/2"	10.5#	2700'	650 Sxs.	Circ. to surface.

Plan to drill and complete well to test the Grayburg Formation. Will set ~~650'~~ 400' of 8 5/8", 24# casing and cement with 150 Sxs of cement and circulate to surface. Will drill out of the 8 5/8" casing with 7 7/8" bit to approximately 2700'. Will then run 2700' of 4 1/2", 10.5# casing and set with 650' Sxs. of cement, circulating to surface. Logging and perforating will be done on drilling samples and gamma-ray neutron log.

APPROVAL VALID FOR 180 DAYS
PERMIT EXPIRES 9-24-81
UNLESS DRILLING UNDERWAY

IN ABOVE SPACE DESCRIBE PROPOSED PROGRAM: IF PROPOSAL IS TO DEEPEN OR PLUG BACK, GIVE DATA ON PRESENT PRODUCTIVE ZONE AND PROPOSED NEW PRODUCTION ZONE. GIVE BLOWOUT PREVENTER PROGRAM, IF ANY.

I hereby certify that the information above is true and complete to the best of my knowledge and belief.

Signed Donald Cray Title President Date 3/19/81
(This space for State Use)

APPROVED BY W.A. Gressett TITLE SUPERVISOR, DISTRICT # DATE MAR 24 1981

CONDITIONS OF APPROVAL, IF ANY:

* as noted above

STATE OF NEW MEXICO

SANTA FE, NEW MEXICO 87501

ENERGY AND MINERALS DEPARTMENT

All distances must be from the outer boundaries of the Section.

Operator Collier Energy, Inc.		Lease Condor		Well No. #1	
Unit Letter P	Section 35	Township 16 South	Range 29 East	County Eddy	
Actual Footage Location of Well: 660 feet from the South line and 660 feet from the East line					
Ground Level Elev. 3662	Producing Formation Grayburg	Pool Square Lake Grayburg - SA		Dedicated Acreage: 40 Acres	

1. Outline the acreage dedicated to the subject well by colored pencil or hatchure marks on the plat below.
2. If more than one lease is dedicated to the well, outline each and identify the ownership thereof (both as to working interest and royalty).
3. If more than one lease of different ownership is dedicated to the well, have the interests of all owners been consolidated by communitization, unitization, force-pooling, etc?

☐ Yes ☐ No If answer is "yes," type of consolidation _____

If answer is "no," list the owners and tract descriptions which have actually been consolidated. (Use reverse side of this form if necessary.) _____

No allowable will be assigned to the well until all interests have been consolidated (by communitization, unitization, forced-pooling, or otherwise) or until a non-standard unit, eliminating such interests, has been approved by the Division.

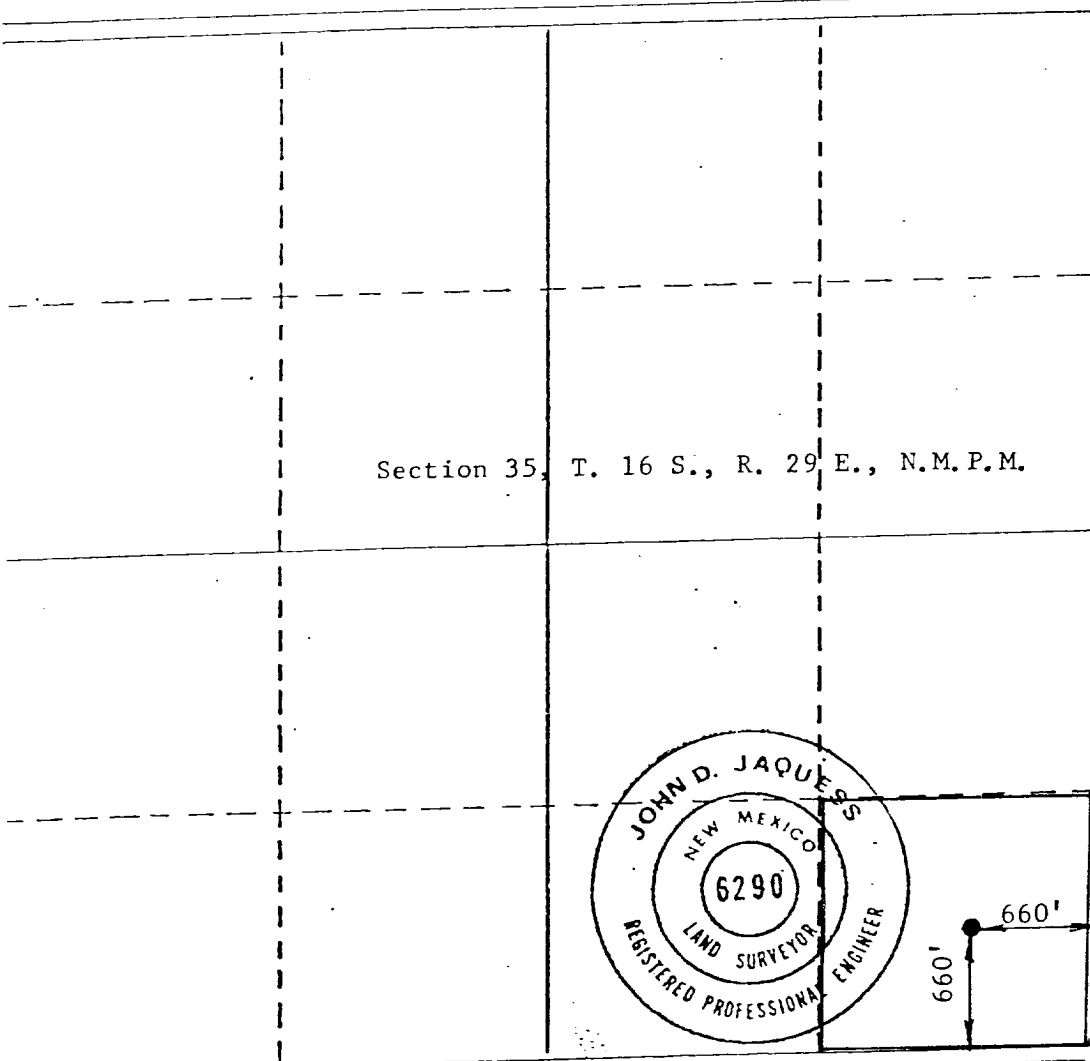

CERTIFICATION

I hereby certify that the information contained herein is true and complete to the best of my knowledge and belief.

Name

Donald R. Craig

Position

President

Company

Collier Energy, Inc.

Date

March 19, 1981

I hereby certify that the well location shown on this plat was plotted from field notes of actual surveys made by me or under my supervision, and that the same is true and correct to the best of my knowledge and belief.

Date Surveyed

March 13, 1981

Registered Professional Engineer
and/or Land Surveyor

John D. Jaquess, P.E. & L.S.

Certificate No.

6290

330 660 990 1320 1650 1980 2310 2640 2970 3300 3630 3960 4290 4620 4950 5280 5610 5940 6270 6600

