

NO. OF COPIES RECEIVED	
DISTRIBUTION	
SANTA FE	
FILE	
U.S.G.S.	
LAND OFFICE	
OPERATOR	

NEW MEXICO OIL CONSERVATION COMMISSION

RECEIVED
APR 02 1981
O. C. D.
ARTESIA OFFICE

Form C-101
Revised 1-1-65

5A. Indicate Type of Lease
STATE ☒ FEE ☐
5. State Oil & Gas Lease No.
B-2071

APPLICATION FOR PERMIT TO DRILL, DEEPEN, OR PLUG BACK

1a. Type of Work b. Type of Well OIL WELL <input checked="" type="checkbox"/> GAS WELL <input type="checkbox"/> OTHER <input type="checkbox"/> DRILL <input checked="" type="checkbox"/> DEEPEN <input type="checkbox"/> PLUG BACK <input type="checkbox"/> SINGLE ZONE <input checked="" type="checkbox"/> MULTIPLE ZONE <input type="checkbox"/>		7. Unit Agreement Name
2. Name of Operator Marbob Energy Corporation		8. Farm or Lease Name NG Phillips St.
3. Address of Operator P.O. Box 304, Artesia, N.M. 88210		9. Well No. 27
4. Location of Well UNIT LETTER I LOCATED 2264.4 FEET FROM THE South LINE AND 977.8 FEET FROM THE East LINE OF SEC. 27 TWP. 17S RGE. 28E NMPM		10. Field and Pool, or Wildcat Artesia Qn. Grbg. SA
		12. County Eddy
		19. Proposed Depth 2150'
		19A. Formation Premier
		20. Rotary or C.T. Rotary
21. Elevations (Show whether DF, RT, etc.) 3649.5' GR	21A. Kind & Status Plug. Bond Statewide active	21B. Drilling Contractor Stewart Bros Drlg. Co.
		22. Approx. Date Work will start 4/5/81

23.

PROPOSED CASING AND CEMENT PROGRAM

SIZE OF HOLE	SIZE OF CASING	WEIGHT PER FOOT	SETTING DEPTH	SACKS OF CEMENT	EST. TOP
12 1/4"	8 5/8"	24#	550'	350	
7 7/8"	4 1/2"	10.50#	2150'	Attempt to circ.	

We propose to drill to 550', set 8 5/8" 24# casing, drill on to 2150' to test the Premier formation, run 4 1/2" 10.50# casing and cement.

APPROVAL VALID FOR 180 DAYS
PERMIT EXPIRES 10-3-81
UNLESS DRILLING UNDERWAY

IN ABOVE SPACE DESCRIBE PROPOSED PROGRAM: IF PROPOSAL IS TO DEEPEN OR PLUG BACK, GIVE DATA ON PRESENT PRODUCTIVE ZONE AND PROPOSED NEW PRODUCTIVE ZONE. GIVE BLOWOUT PREVENTER PROGRAM, IF ANY.

I hereby certify that the information above is true and complete to the best of my knowledge and belief.

Signed Carleen Orie Title Production Clerk Date 4/2/81

(This space for State Use)

APPROVED BY W.A. Gressett TITLE SUPERVISOR, DISTRICT II DATE APR 03 1981

CONDITIONS OF APPROVAL, IF ANY:

**TW MEXICO OIL CONSERVATION COMM ON
WELL LOCATION AND ACREAGE DEDICATION PLAT**

Form C-102
Supersedes C-128
Effective 1-1-65

All distances must be from the outer boundaries of the Section.

Operator MARBOB ENERGY CORPORATION			Lease N. G. PHILLIPS STATE		Well No. 27
Unit Letter I	Section 27	Township 17 South	Range 28 East	County EDDY	
Actual Footage Location of Well: 2264.4 feet from the South line and 977.8 feet from the East line					
Ground Level Elev: 3649.5	Producing Formation Premier		Pool Artesia Qn. Grbg. SA		Dedicated Acreage: 40 Acres

1. Outline the acreage dedicated to the subject well by colored pencil or hachure marks on the plat below.
2. If more than one lease is dedicated to the well, outline each and identify the ownership thereof (both as to working interest and royalty).
3. If more than one lease of different ownership is dedicated to the well, have the interests of all owners been consolidated by communitization, unitization, force-pooling, etc?

☐ Yes ☐ No If answer is "yes," type of consolidation _____

If answer is "no," list the owners and tract descriptions which have actually been consolidated. (Use reverse side of this form if necessary.) _____

No allowable will be assigned to the well until all interests have been consolidated (by communitization, unitization, forced-pooling, or otherwise) or until a non-standard unit, eliminating such interests, has been approved by the Commission.

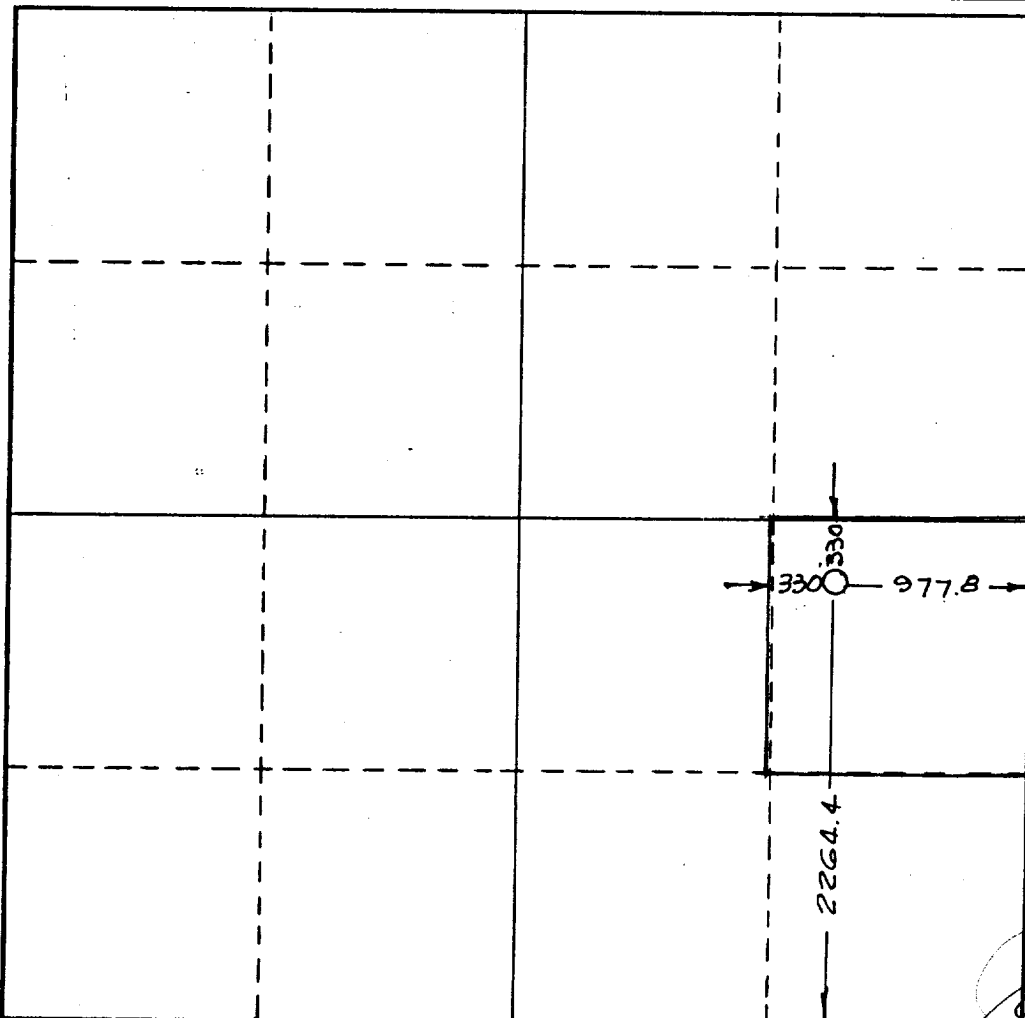

CERTIFICATION

I hereby certify that the information contained herein is true and complete to the best of my knowledge and belief.

Carolyn Orris

Name

Carolyn Orris

Position

Production Clerk

Company

Marbob Energy Corp.

Date

4/2/81

I hereby certify that the well location shown on this plat was plotted from field notes of actual surveys made by me or under my supervision, and that the same is true and correct to the best of my knowledge and belief.

Date Surveyed

February 16, 1981

Registered Professional Engineer
and/or Land Surveyor

John W. Shear

Certificate No.

1559

