

NO. OF COPIES RECEIVED	
DISTRIBUTION	
SANTA FE	
FILE	1 /
U.S.G.S.	
LAND OFFICE	
OPERATOR	

NEW MEXICO OIL CONSERVATION COMMISSION

RECEIVED

APR 09 1981

O. C. D.  
ARTESIA, OFFICE

30-015-23743

Form C-101  
Revised 1-1-65

5A. Indicate Type of Lease STATE <input checked="" type="checkbox"/> FEE <input type="checkbox"/>
5. State Oil & Gas Lease No. B-2071
7. Unit Agreement Name
8. Farm or Lease Name NG Phillips St.
9. Well No. 29
10. Field and Pool, or Wildcat Artesia Qn. Grbg. SA
12. County Eddy
19. Proposed Depth 2500'
19A. Formation Premier
20. Rotary or C.T. Rotary
21. Elevations (Show whether DF, RT, etc.) 3608' CR
21A. Kind & Status Plug. Bond Statewide active
21B. Drilling Contractor Stewart Bros. Drlg. Co.
22. Approx. Date Work will start 4/20/81

## APPLICATION FOR PERMIT TO DRILL, DEEPEN, OR PLUG BACK

1a. Type of Work DRILL <input checked="" type="checkbox"/> DEEPEN <input type="checkbox"/> PLUG BACK <input type="checkbox"/>
b. Type of Well OIL WELL <input checked="" type="checkbox"/> GAS WELL <input type="checkbox"/> OTHER <input type="checkbox"/> SINGLE ZONE <input checked="" type="checkbox"/> MULTIPLE ZONE <input type="checkbox"/>
2. Name of Operator Marbob Energy Corp. ✓
3. Address of Operator P.O. Box 304, Artesia, N.M. 88210
4. Location of Well UNIT LETTER G LOCATED 1627.9 FEET FROM THE North LINE AND 1637 FEET FROM THE East LINE OF SEC. 27 TWP. 17S RSE. 28E NMPM
23. PROPOSED CASING AND CEMENT PROGRAM

SIZE OF HOLE	SIZE OF CASING	WEIGHT PER FOOT	SETTING DEPTH	SACKS OF CEMENT	EST. TOP
12 1/4"	8 5/8"	24#	450'	325 sax	
7 7/8"	4 1/2"	10.50#	2500'	Attempt to circ.	

We propose to drill to 450', set 8 5/8" 24# casing, drill on to 2500' to test the Premier formation, run 4 1/2" 10.50# casing and cement.

APPROVAL VALID FOR 180 DAYS  
PERMIT EXPIRES 10-10-81  
UNLESS DRILLING UNDERWAY

IN ABOVE SPACE DESCRIBE PROPOSED PROGRAM; IF PROPOSAL IS TO DEEPEN OR PLUG BACK, GIVE DATA ON PRESENT PRODUCTIVE ZONE AND PROPOSED NEW PRODUCTIVE ZONE. GIVE BLOWOUT PREVENTER PROGRAM, IF ANY.

I hereby certify that the information above is true and complete to the best of my knowledge and belief.

Signed Carey J. Jones Title Production Clerk Date 4/9/81

(This space for State Use)

APPROVED BY W. A. Gressett TITLE SUPERVISOR, DISTRICT II DATE APR 10 1981

CONDITIONS OF APPROVAL, IF ANY:

Y MEXICO OIL CONSERVATION COMMISS N  
WELL LOCATION AND ACREAGE DEDICATION PLAT

Form C-102  
Supersedes C-128  
Effective 1-4-65

All distances must be from the outer boundaries of the Section.

Operator <b>MARBOB ENERGY CORPORATION</b>			Lease <b>N. G. PHILLIPS STATE</b>		Well No. <b>29</b>
Unit Letter <b>G</b>	Section <b>27</b>	Township <b>17 South</b>	Range <b>28 East</b>	County <b>EDDY</b>	
Actual Footage Location of Well: <b>1627.9</b> feet from the <b>North</b> line and <b>1637</b> feet from the <b>East</b> line					
Ground Level Elev. <b>3608</b>	Producing Formation <b>Premier</b>		Pool <b>Artesia Qn. Grbg. SA</b>		Dedicated Acreage: <b>40</b> Acres

1. Outline the acreage dedicated to the subject well by colored pencil or hachure marks on the plat below.
2. If more than one lease is dedicated to the well, outline each and identify the ownership thereof (both as to working interest and royalty).
3. If more than one lease of different ownership is dedicated to the well, have the interests of all owners been consolidated by communitization, unitization, force-pooling, etc?

☐ Yes ☐ No If answer is "yes," type of consolidation \_\_\_\_\_

If answer is "no," list the owners and tract descriptions which have actually been consolidated. (Use reverse side of this form if necessary.) \_\_\_\_\_

No allowable will be assigned to the well until all interests have been consolidated (by communitization, unitization, forced-pooling, or otherwise) or until a non-standard unit, eliminating such interests, has been approved by the Commission.

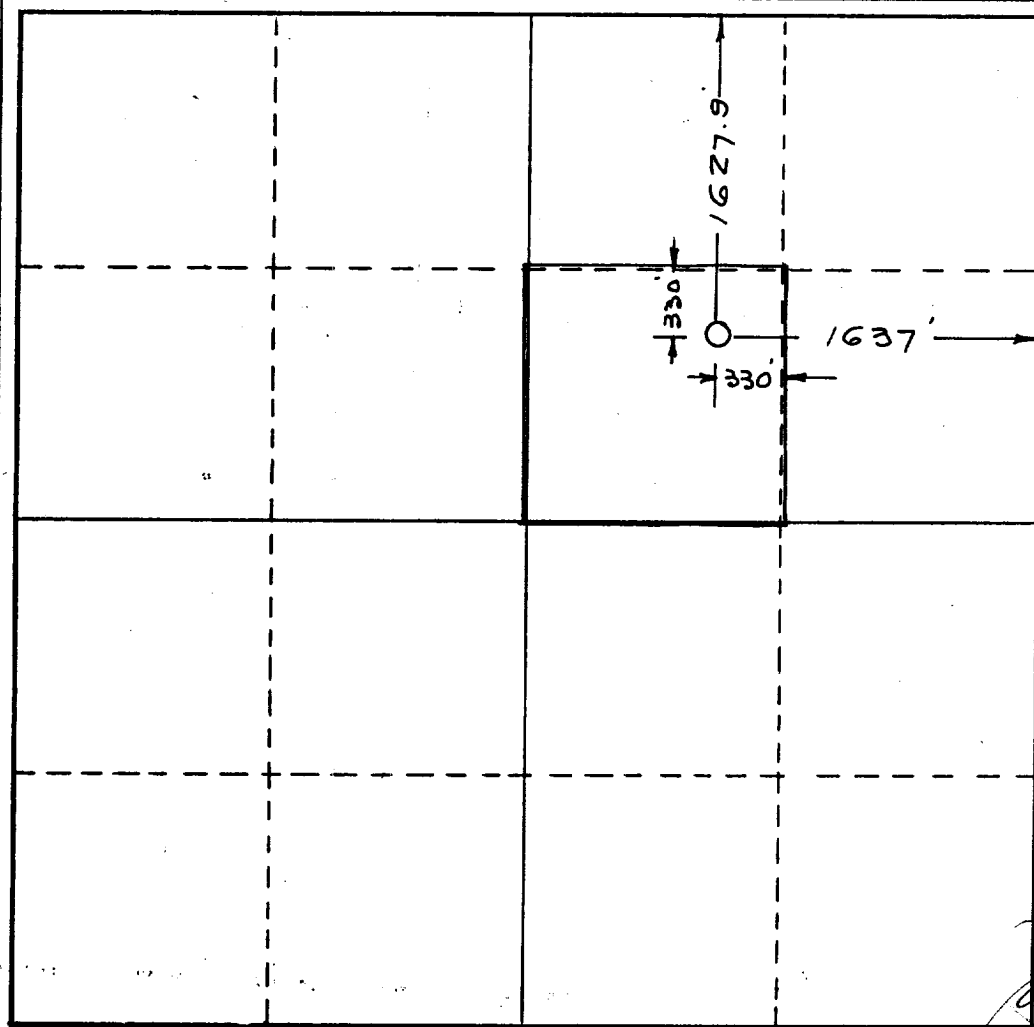

**CERTIFICATION**

I hereby certify that the information contained herein is true and complete to the best of my knowledge and belief.

*Carolyn Orris*

Name

**Carolyn Orris**

Position

**Production Clerk**

Company

**Marbob Energy Corp.**

Date

**4/9/81**

I hereby certify that the well location shown on this plat was plotted from field notes of actual surveys made by me or under my supervision, and that the same is true and correct to the best of my knowledge and belief.

Date Surveyed

**February 18, 1981**

Registered Professional Engineer and/or Land Surveyor

*John W. Shuman*

Certificate No.

**1559**