

NO. OF COPIES RECEIVED	
DISTRIBUTION	
SANTA FE	1
FILE	1
U.S.G.S.	2
LAND OFFICE	1
OPERATOR	1

NEW MEXICO OIL CONSERVATION COMMISSION

RECEIVED

MAY 4 1981

O. C. D.

ARTESIA OFFICE

30-015-23760

Form C-101
Revised 1-1-65

5A. Indicate Type of Lease	
STATE <input checked="" type="checkbox"/>	FEE <input type="checkbox"/>
5. State Oil & Gas Lease No. 88318	

APPLICATION FOR PERMIT TO DRILL, DEEPEN, OR PLUG BACK

1a. Type of Work		7. Unit Agreement Name	
b. Type of Well DRILL <input checked="" type="checkbox"/> DEEPEN <input type="checkbox"/> PLUG BACK <input type="checkbox"/> OIL WELL <input checked="" type="checkbox"/> GAS WELL <input type="checkbox"/> OTHER <input type="checkbox"/> SINGLE ZONE <input type="checkbox"/> MULTIPLE ZONE <input type="checkbox"/>		8. Farm or Lease Name SPRINGER	
c. Name of Operator MICH OPERATIONS		9. Well No. 61	
d. Address of Operator P.O. BOX 200000 TULSA OK 74108		10. Field and Pool, or Wildcat Expire Bats SR	
e. Location of Well UNIT LETTER T LOCATED 240 FEET FROM THE SOUTH LINE AND 990 FEET FROM THE EAST LINE OF SEC. 24 TWP. 17S RGE. 27E NMPM		12. County EDDY	
11. Elevations (Show whether DF, RT, etc.) 2013 GR		19. Proposed Depth 600'	
21A. Kind & Status Plug. Bond 3000.00 one well		19A. Formation KATIES	
21B. Drilling Contractor Pioneer Drilling		20. Rotary or C.T. CT	
22. Approx. Date Work will start 1 May 81			

PROPOSED CASING AND CEMENT PROGRAM

SIZE OF HOLE	SIZE OF CASING	WEIGHT PER FOOT	SETTING DEPTH	SACKS OF CEMENT	EST. TOP
12	10 3/4	40	441	200	Surface
8	6	20	600	200	Surface

APPROVAL VALID FOR 180 DAYS
PERMIT EXPIRES 10-4-81
UNLESS DRILLING UNDERWAY

IN ABOVE SPACE DESCRIBE PROPOSED PROGRAM; IF PROPOSAL IS TO DEEPEN OR PLUG BACK, GIVE DATA ON PRESENT PRODUCTIVE ZONE AND PROPOSED NEW PRODUCTIVE ZONE. GIVE BLOWOUT PREVENTER PROGRAM, IF ANY.

I hereby certify that the information above is true and complete to the best of my knowledge and belief.

Signed Joseph B. Schmitt Title Agent Date 1 May 81
(This space for State Use)

APPROVED BY W.A. Gressett TITLE SUPERVISOR, DISTRICT II DATE 5-4-81

CONDITIONS OF APPROVAL, IF ANY:

Notify N.M.O.C.C. in sufficient
time to witness cementing
the 10 3/4" casing

NEW MEXICO OIL CONSERVATION COMMISSION
WELL LOCATION AND ACREAGE DEDICATION AT

Form C-102
 Supersedes C-128
 Effective 1-1-65

All distances must be from the outer boundaries of the Section.

Operator LATCH OPERATIONS			Lease SPURCK		Well No. 6Y
Unit Letter I	Section 24	Township 17S	Range 27E	County EDDY	
Actual Footage Location of Well: 1670 feet from the South line and 990 feet from the East line					
Ground Level Elev. 3513 AR	Producing Formation SEVEN RIVERS		Pool EMPIRE YATES SEVEN RIVERS		Dedicated Acreage: 40 Acres

1. Outline the acreage dedicated to the subject well by colored pencil or hachure marks on the plat below.
2. If more than one lease is dedicated to the well, outline each and identify the ownership thereof (both as to working interest and royalty).
3. If more than one lease of different ownership is dedicated to the well, have the interests of all owners been consolidated by communitization, unitization, force-pooling, etc?

☐ Yes ☐ No If answer is "yes," type of consolidation _____

If answer is "no," list the owners and tract descriptions which have actually been consolidated. (Use reverse side of this form if necessary.) _____

No allowable will be assigned to the well until all interests have been consolidated (by communitization, unitization, forced-pooling, or otherwise) or until a non-standard unit, eliminating such interests, has been approved by the Commission.

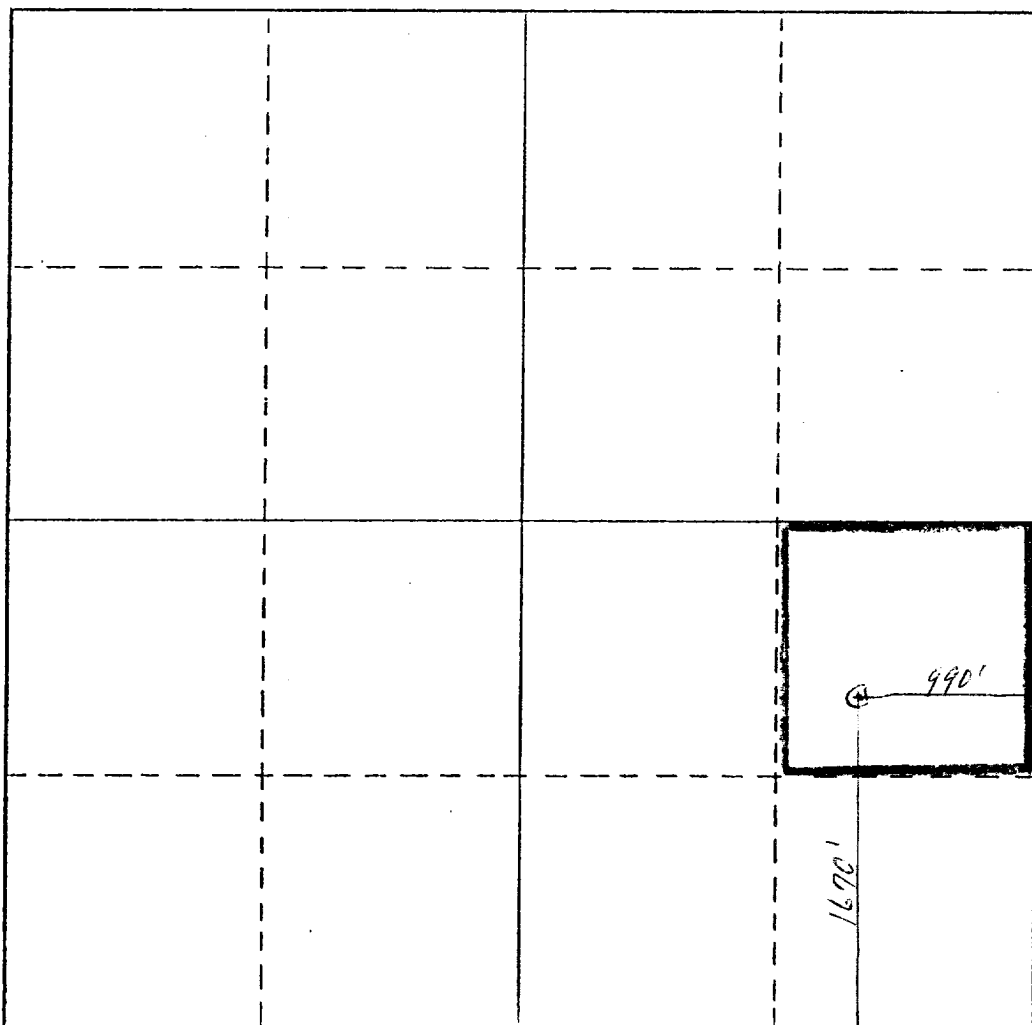

CERTIFICATION

I hereby certify that the information contained herein is true and complete to the best of my knowledge and belief.

Name Joseph B. Schiel
 Position Agent
 Company Latch Operations
 Date 5 May 81

I hereby certify that the well location shown on this plat was plotted from field notes of actual surveys made by me or under my supervision, and that the same is true and correct to the best of my knowledge and belief.

Date Surveyed **May 1, 1981**

Registered Professional Engineer and/or Land Surveyor

Harold K. Curry

Certificate No. **802**

