

SEC. 36, T16S, R27E, N. M. P. M., EDDY COUNTY, NEW MEXICO

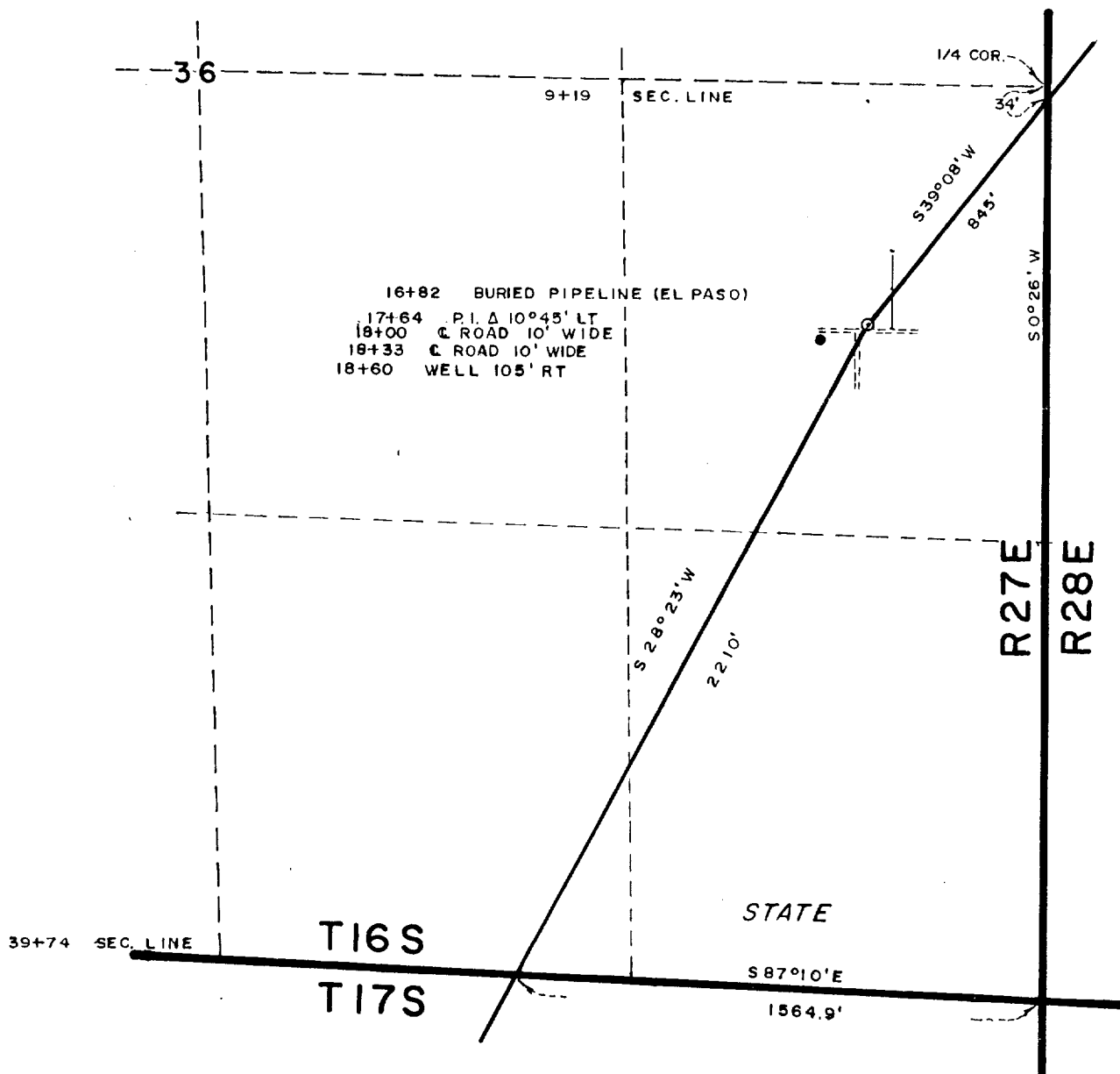

DESCRIPTION OF RIGHT OF WAY

A strip of land 30 feet wide and 3,055 feet, or 185.15 rods long crossing the State of New Mexico land in Section 36, Township 16 South, Range 27 East, N.M.P.M., Eddy County, New Mexico, being 15 feet right and 15 feet left of the line more particularly described as follows:

Beginning at Eng. Sta. 9+19, a point on the east boundary line of the said Section 36 lying south 0°26' west a distance of 34 feet from the east quarter corner of the said Section 36; Thence, south 39°08' west across the said land a distance of 845 feet to Eng. Sta. 17+64; Thence, south 28°23' west a distance of 2.210 feet to Eng. Sta. 39+74, a point on the south boundary line of the said Section 36, from which point the southeast corner of the said Section 36 lies south 87°10' east a distance of 1,564.9 feet.

The said tract of land contains 2.10 acres, more or less, all within the said Section 36 and is allocated by forties as follows:

NE $\frac{1}{4}$ SE $\frac{1}{4}$ - 1.07 acres, or 94.56 rods
SE $\frac{1}{4}$ SE $\frac{1}{4}$ - 0.54 acres, or 47.74 rods
SW $\frac{1}{4}$ SE $\frac{1}{4}$ - 0.49 acres, or 42.85 rods



I HEREBY CERTIFY THAT THIS PLAT WAS MADE FROM NOTES TAKEN IN THE FIELD IN A BONA FIDE SURVEY MADE UNDER MY SUPERVISION, AND THAT THE SAME IS TRUE AND CORRECT TO THE BEST OF MY KNOWLEDGE AND BELIEF.

JOHN W. WEST, N.M. P.E. & L.S. No. 676
TEXAS R.P.S. No. 1138
RONALD J. EIDSON, N.M. L.S. No. 3239
TEXAS R.P.S. No. 1883

M W J PRODUCING COMPANY

Proposed natural gas pipeline crossing the State of New Mexico land in Section 36, Township 16 South, Range 27 East, N. M. P. M., Eddy County, New Mexico.

JOHN W. WEST ENGINEERING COMPANY
CONSULTING ENGINEERS HOBBS, NEW MEXICO

Scale: 1" = 500'

Drawn By: chb

Date: 4/11/88

Ck.

Sheet 1 of 1 Sheets